

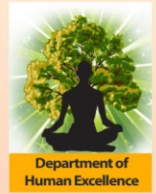

NGM College
Pollachi - 642 001

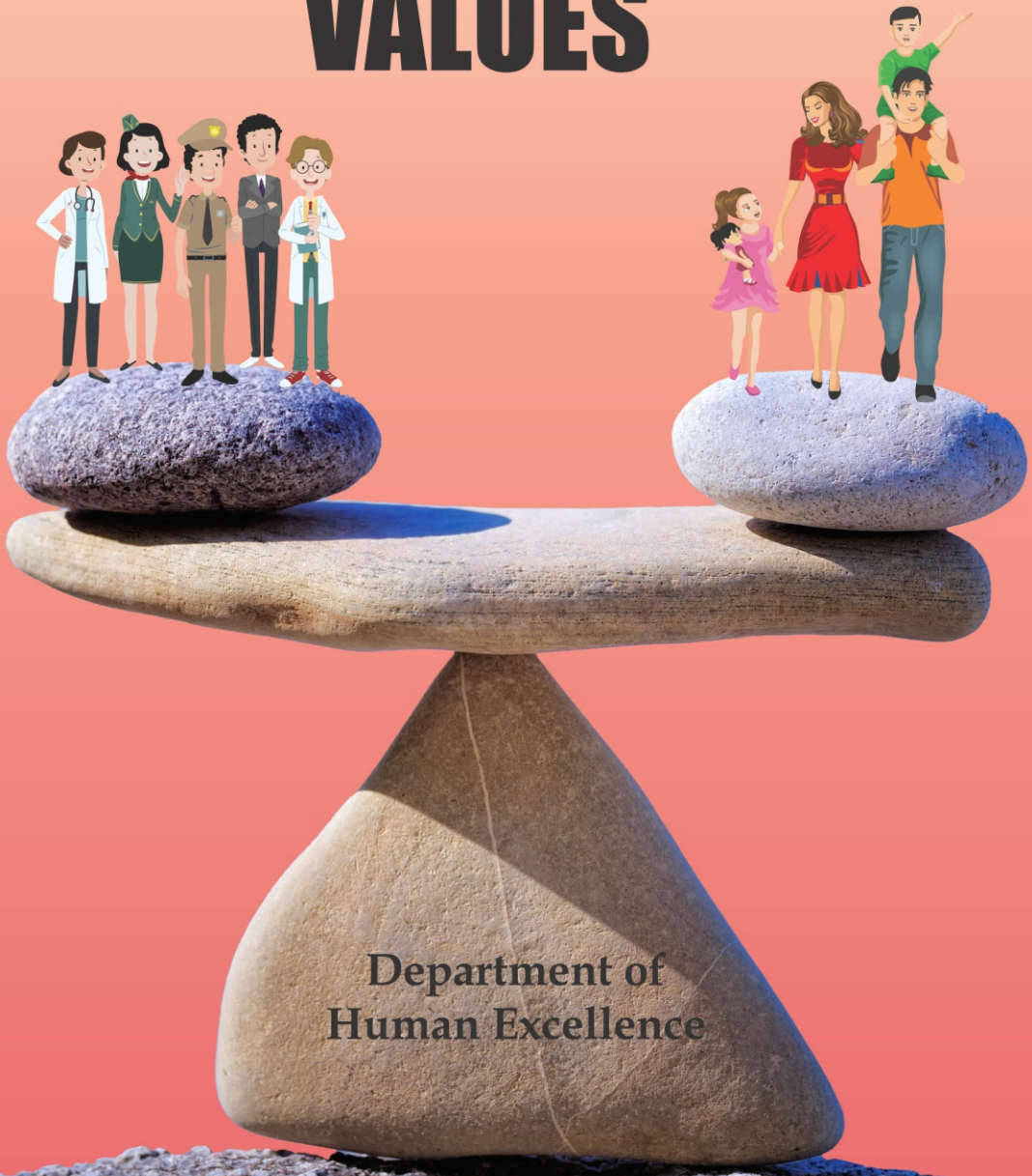

PROFESSIONAL VALUES



Department of
Human Excellence

Programme code:	All UG Courses	Programme Title :	Human Excellence	
Course Code:	20HEC303	Course Title	Batch :	2020-23
Hrs/Week:	2	Human Excellence - Professional values & SKY Yoga Practice -III	Semester	III
			Credits:	1
Course Objectives:				
<ul style="list-style-type: none"> To develop personality development skills and leadership traits. Following professional ethics through cause and effect system To achieve success in the work with passion for excellence by empowering the mind 				
Course Outcomes (CO)				
K1	CO1	Proper time management paves way for success in profession.		
K2	CO2	To understand cause and effect system to develop passion for excellence.		
K3	CO3	To apply practicing simplified physical exercise and meditation for the development of profession.		
K4	CO4	To analyse empowering the mind and spiritual strength for attaining success in work.		

Syllabus

Unit-1

Concepts of personality development (5C's & 5E's) - Self-development and leadership traits - Leadership traits of Dr. A.P.J. Abdul Kalam.

Unit-2

Intelligence, Emotions and Spiritual quotients - Spirituality and Vallalar - Time management - Time management for students - *Time saving methods*.

Unit-3

Philosophy of Cause and effect - Instructions for streamlining student activities - Mind and the state of God - Professional ethics - Significance of professional ethics.

Unit-4

Enhancement of life standard - Methods to attain higher goal - Empowerment of Mind - *Success through mental strength* - Passion for excellence – Positive thoughts.

Unit-5

Meditation III - Thuriyatheetha meditation - Surya namaskar (1.Piranamasana - 2.Hashta Uttanasana - 3.Patha Hasthasana - 4.Aswa Sanjalana asana - 5.Thuvipatha Aswasanjalana asana - 6.Astanga Namaskara - 7.Pujangasana - 8.Atha Muktha Savasana - 9.Aswa Sanjalana asana - 10.Patha Hasthasana - 11.Hashta Uttanasana - 12.Piranamasana) - Revision (Kayakalpa exercise - Hand exercise - Leg exercise - Neuro Muscular Breathing exercise - Eye exercise - Kabalopathy exercise)

* *Italicized texts are for self-study.*

Power point Presentations, Group discussions, Seminar ,Quiz, Assignment, Experience Discussion, Brain storming, Activity, Case study, Video playing

Books for study:

1. Panneerselvam. N. et al., (2019). Professional values. First Edition. Pollachi : NGM College. (English version). pp: 55.
2. WCSC - Vision for wisdom (compilation). (2019). Yogasanas. First Edition. Pollachi: NGM College. (English version). pp: 111.

Reference Books:

1. Vethathiri Maharishi. (2017). Mind. 8th edition. Erode: Vethathiri publication. pp: 55.
2. P. Nagarajan, et al., (2003). Ethics and culture. Pollachi: NGM College. (Tamil version). pp: 111.
3. WCSC - Vision for wisdom (compilation). (2016). Value education, 4th edition. Erode: Vethathiri publication (English Version). pp: 168.
4. WCSC - Vision for wisdom (compilation). (2018). Yogasanas, 16th Edition. Erode: Vethathiri publication (Tamil version). pp: 64.
5. Dr. A.P.J. Abdul Kalam (1999) Wings of Fire, 1st Edition Chennai, University Press (English Version) pp: 180.
6. Kurinji.Gnana. Vaithyanathan (2014) Life History of Thiruarutprakasa Vallalar Ramalinga swamigal 4th edition, Chennai, Karish Offset Printers, Chennai (Tamil Version)
7. V. Erai Anbu, Seventh Knowledge, Chennai, New Century Book house, 2016.
8. R.C. Sampath, Tals toi story for Youth, Chennai,Pavai Printers, 2014.



YouTube Link:

1. <https://youtu.be/1xRX1Muolmw>
2. <https://youtu.be/gdqwKgc3Ubl>

Mapping

PSO/CO	PSO1	PSO2	PSO3	PSO4	PSO5
CO1	H	H	H	H	M
CO2	H	H	M	H	M
CO3	M	M	H	H	M
CO4	H	H	M	H	H

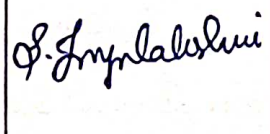
S-Strong; H-High; M-Medium; L-Low

Course Designed by	Verified by HoD	Checked by	Approved by
Name: N.Panneerselvam  Signature:	Name: S.Jeyalakshmi  Signature:	Name: Mr.K. Srinivasan (CDC)  Signature:	Name: Dr.Muthukumar(COE)  Signature:

K. SRINIVASAN, M.C.A.,
Co-ordinator
Curriculum Development Cell (CDC)
NGM College (Autonomous)
Pollachi - 642 001.

Dr. R.MUTHUKUMARAN
Controller of Examinations
NGM College (Autonomous)
POLLACHI - 642 001.



NGM COLLEGE
(AUTONOMOUS AND AFFILIATED TO BHARATHIAR UNIVERSITY)
Re-Accredited with 'A' Grade by NAAC
POLLACHI - 642 001.



Department of Human Excellence

NALLAMUTHU GOUNDER MAHALINGHAM COLLEGE

(Autonomous)

DEPARTMENT OF HUMAN EXCELLENCE

TIME TABLE & CLASS INCHARGE FOR ODD SEMESTER (2020-2021)

During the Odd Semester of the 2020–2021 academic year, the Department of Human Excellence offered online programs to undergraduate students amidst the COVID epidemic. The Department of Human Excellence's various faculty members led these classes, which covered subjects such as Personal Values, Professional Values, and National Values.

s.no	Faculty	First year	Second year	Third year	sign
1	S.Jeyalakshmi	B&I , Physics	IT, B.Com(B)	PA, I&B	
2	M.Kuppusamy	BCA(B), CS	BBA, B&I ,PA	CS(B), BCA(A), Maths	
3	N.Panneerselvam	CT, PA, CS(B)	B.Com(A), BCA(B)	BCA(B), IT, B.Com	
4	P.Veerasingh	E.Com, History, BPS,	BPS, Maths	B.Com(CA), Botany, Tamil	
5	S.Shanmugavadivu	B.Com(CA),Chemistry ,B.Com(B)	Finance, B.COM, English	B.Com(B), History,	
6	V.Settu	IB, Maths, English	BCA (A), Economics,E.com	Zoology, B&I, B.Com CA (A)	
7	S. Maheswari	B.Com(A),Economics Tamil,	CT, CA(A)	English, B.Com(B), Physics	
8	D.Gnanasoundary	English, Botany, B.Com (A)	B.Com.CA(B), Physics, CS	Maths, Economics, BBA	
9	P.Padma	IT, CA(A), B.Com.CA(B)	Zoology, Tamil, Chemistry	Finance, B.Com (A), CS	
10	K.Santhi	BBA, Finance, B.Com	IB, Botany, History	E.Com, CA(A) CT	
11	C.Jagatdambal	BCA(A), Zoology, Maths	B.Com.CA.(A), B.Com.CA.(shift)	BPS, Chemistry, English	

Head & Assistant Professor,
Department of Human Excellence,
Nallamuthu Gounder Mahalingam College,
Pollachi.
HOD

Dr. S. Saravana Babu
Dean (SF)
NGM College
Palghat Road, Pollachi
Tamilnadu - 642 001.
Academic Dean

Dr. R. MUTHUKUMARAN,
M.A.,M.Phil.,B.Ed.,Ph.D.,
PRINCIPAL
N.G.M. College, Pollachi - 642 001



Nallamuthu Gounder Mahalingam College

Student Monthly Attendance Report

12-Aug-2019 To 29-Dec-2019 | Under Graduate - SF | B.Com | 2019-2020 | Commerce (SF) | SEM 3 | A | Panneerselvam N - A | 18HEC303 - Human Excellence:Professional values & sky yoga practical-III

For the Month: August 2019

Roll No.	Name	21 10:00	21 09:00	P	%
18-CO-001	ANBHEZHIL A S	✓	✓	2	100
18-CO-002	BOOPATHI T	✓	✓	2	100
18-CO-003	GOKULNATH N	✓	✓	2	100
18-CO-004	GOWTHAM S	✓	✓	2	100
18-CO-005	GURUPRASANTH P U	✓	✓	2	100
18-CO-006	HARIHARAN S	✓	✓	2	100
18-CO-007	KATHIRESH D	✓	✓	2	100
18-CO-008	KAVIN KUMAR S	✓	✓	2	100
18-CO-009	KIRAN BABU R.	✗	✗	0	0
18-CO-010	MANOJKUMAR L	✓	✓	2	100
18-CO-011	MANOJ KUMAR T	✓	✓	2	100
18-CO-012	MOHANPRASAD M	✓	✓	2	100
18-CO-013	NAVEENKUMAR S	✓	✓	2	100
18-CO-014	NAVEEN PRASATH V	✓	✓	2	100
18-CO-015	NITHIN CHANDAR R	✓	✓	2	100
18-CO-016	RAGURAAM S	✓	✓	2	100
18-CO-018	SANJAI S	✓	✓	2	100
18-CO-019	SANTHOSH KUMAR P	✓	✓	2	100
18-CO-020	SIVA SHANKAR U	✓	✓	2	100
18-CO-021	SIVA VISHNU K	✓	✓	2	100
18-CO-022	SUDHAN KUMAR B	✓	✓	2	100
18-CO-023	SURYA R	✓	✓	2	100
18-CO-024	VIBINKUMAR G	✓	✓	2	100
18-CO-025	VIGNESH KUMAR M	✓	✓	2	100
18-CO-026	AARTHI S	✓	✓	2	100
18-CO-027	APSARA BANU B	✓	✓	2	100
18-CO-028	ARTHIMALATHI R	✓	✓	2	100
18-CO-029	BHARANI SUBHIKSHA G S	✓	✓	2	100
18-CO-030	DHARSHINIVISHNUPRI YA B	✓	✓	2	100
18-CO-031	DIVYA S	✓	✓	2	100
18-CO-032	HARI NANDHINI M	✓	✓	2	100
18-CO-033	KARTHIKA P	✓	✓	2	100
18-CO-034	KAVI PRIYA M	✓	✓	2	100
18-CO-035	KOWSALYA M	✓	✓	2	100
18-CO-036	KOWSALYA N	✓	✓	2	100
18-CO-037	MAHESWARI D	✓	✓	2	100
18-CO-038	MANJU R	✓	✓	2	100
18-CO-039	MANORANJITHAM S	✓	✓	2	100
18-CO-040	MEENAKSHI B	✓	✓	2	100
18-CO-041	NANDHINI K	✓	✓	2	100



Nallamuthu Gounder Mahalingam College

Student Monthly Attendance Report

12-Aug-2019 To 29-Dec-2019 | Under Graduate - SF | B.Com | 2019-2020 | Commerce (SF) | SEM 3 | A | Panneerselvam N - A | 18HEC303 - Human Excellence:Professional values & sky yoga practical-III

Roll No.	Name	21 10:00	21 09:00	P	%
18-CO-042	NITHYAPRIYA G	✓	✓	2	100
18-CO-043	NIVETHA K	✓	✓	2	100
18-CO-044	NIVETHA K	✓	✓	2	100
18-CO-045	PAVITHRA R	✗	✗	0	0
18-CO-046	PRABHALAKSHMI S	✓	✓	2	100
18-CO-047	PRIYADHARSHINI K	✗	✗	0	0
18-CO-048	RESHMA J.	✗	✗	0	0
18-CO-049	RITHIKA K	✓	✓	2	100
18-CO-050	SAILANTHRI K	✓	✓	2	100
18-CO-051	SANDHIYA M	✓	✓	2	100
18-CO-052	SANTHIYA A	✓	✓	2	100
18-CO-053	SHANMUGA PRIYA S	✓	✓	2	100
18-CO-054	SOWPARANIYA D.	✓	✓	2	100
18-CO-055	SRINITHAALAGESHWA RI R	✓	✓	2	100
18-CO-057	SUHANA J	✓	✓	2	100
18-CO-058	TAMILARASI K	✓	✓	2	100
18-CO-059	THUNSHIFA K	✓	✓	2	100
18-CO-060	VINODHINI S	✓	✓	2	100
18-CO-061	VISHAALIMAHESWARI B S	✓	✓	2	100

For the Month: September 2019

Roll No.	Name	10 09:00	10 10:00	19 09:00	19 10:00	27 09:00	27 10:00	P	%
18-CO-001	ANBHEZHIL A S	✓	✓	✓	✓	✓	✓	6	100
18-CO-002	BOOPATHI T	✓	✓	✓	✓	✓	✓	6	100
18-CO-003	GOKULNATH N	✓	✓	✓	✓	✓	✓	6	100
18-CO-004	GOWTHAM S	✓	✓	✓	✓	✓	✓	6	100
18-CO-005	GURUPRASANTH P U	✓	✓	✓	✓	✓	✓	6	100
18-CO-006	HARIHARAN S	✓	✓	✓	✓	✓	✓	6	100
18-CO-007	KATHIRESH D	✓	✓	✓	✓	✓	✓	6	100
18-CO-008	KAVIN KUMAR S	✓	✓	✓	✓	✓	✓	6	100
18-CO-009	KIRAN BABU R.	✗	✗	✗	✗	✗	✗	0	0
18-CO-010	MANOJKUMAR L	✓	✓	✓	✓	✓	✓	6	100
18-CO-011	MANOJ KUMAR T	✗	✗	✓	✓	✓	✓	4	67
18-CO-012	MOHANPRASAD M	✓	✓	✓	✓	✗	✗	4	67
18-CO-013	NAVEENKUMAR S	✓	✓	✗	✗	✗	✗	2	33
18-CO-014	NAVEEN PRASATH V	✓	✓	✓	✓	✓	✓	6	100
18-CO-015	NITHIN CHANDAR R	✓	✓	✓	✓	✓	✓	6	100
18-CO-016	RAGURAAM S	✓	✓	✓	✓	✓	✓	6	100
18-CO-018	SANJAI S	✓	✓	✓	✓	✓	✓	6	100
18-CO-019	SANTHOSH KUMAR P	✓	✓	✓	✓	✓	✓	6	100
18-CO-020	SIVA SHANKAR U	✓	✓	✓	✓	✓	✓	6	100



Nallamuthu Gounder Mahalingam College

Student Monthly Attendance Report

12-Aug-2019 To 29-Dec-2019 | Under Graduate - SF | B.Com | 2019-2020 | Commerce (SF) | SEM 3 | A | Panneerselvam N - A | 18HEC303 - Human Excellence:Professional values & sky yoga practical-III

Roll No.	Name	10 09:00	10 10:00	19 09:00	19 10:00	27 09:00	27 10:00	P	%
18-CO-021	SIVA VISHNU K	✗	✗	✓	✓	✓	✓	4	67
18-CO-022	SUDHAN KUMAR B	✓	✓	✓	✓	✓	✓	6	100
18-CO-023	SURYA R	✓	✓	✓	✓	✓	✓	6	100
18-CO-024	VIBINKUMAR G	✓	✓	✓	✓	✓	✓	6	100
18-CO-025	VIGNESH KUMAR M	✓	✓	✓	✓	✓	✓	6	100
18-CO-026	AARTHI S	✓	✓	✓	✓	✓	✓	6	100
18-CO-027	APSARA BANU B	✓	✓	✓	✓	✗	✗	4	67
18-CO-028	ARTHIMALATHI R	✓	✓	✗	✗	✓	✓	4	67
18-CO-029	BHARANI SUBHIKSHA G S	✗	✗	✓	✓	✓	✓	4	67
18-CO-030	DHARSHINIVISHNUPRI YA B	✓	✓	✓	✓	✓	✓	6	100
18-CO-031	DIVYA S	✓	✓	✓	✓	✓	✓	6	100
18-CO-032	HARI NANDHINI M	✓	✓	✗	✗	✓	✓	4	67
18-CO-033	KARTHIKA P	✓	✓	✓	✓	✓	✓	6	100
18-CO-034	KAVI PRIYA M	✗	✗	✓	✓	✓	✓	4	67
18-CO-035	KOWSALYA M	✓	✓	✓	✓	✓	✓	6	100
18-CO-036	KOWSALYA N	✗	✗	✓	✓	✓	✓	4	67
18-CO-037	MAHESWARI D	✓	✓	✓	✓	✓	✓	6	100
18-CO-038	MANJU R	✗	✗	✗	✗	✓	✓	2	33
18-CO-039	MANORANJITHAM S	✗	✗	✓	✓	✓	✓	4	67
18-CO-040	MEENAKSHI B	✓	✓	✓	✓	✓	✓	6	100
18-CO-041	NANDHINI K	✗	✗	✓	✓	✓	✓	4	67
18-CO-042	NITHYAPRIYA G	✓	✓	✗	✗	✓	✓	4	67
18-CO-043	NIVETHA K	✓	✓	✓	✓	✓	✓	6	100
18-CO-044	NIVETHA K	✓	✓	✓	✓	✓	✓	6	100
18-CO-045	PAVITHRA R	✗	✗	✓	✓	✓	✓	4	67
18-CO-046	PRABHALAKSHMI S	✓	✓	✓	✓	✓	✓	6	100
18-CO-047	PRIYADHARSHINI K	✓	✓	✓	✓	✓	✓	6	100
18-CO-048	RESHMA J.	✓	✓	✓	✓	✓	✓	6	100
18-CO-049	RITHIKA K	✗	✗	✓	✓	✓	✓	4	67
18-CO-050	SAILANTHRI K	✓	✓	✓	✓	✓	✓	6	100
18-CO-051	SANDHIYA M	✓	✓	✓	✓	✓	✓	6	100
18-CO-052	SANTHIYA A	✓	✓	✓	✓	✓	✓	6	100
18-CO-053	SHANMUGA PRIYA S	✓	✓	✓	✓	✓	✓	6	100
18-CO-054	SOWPARANIYA D.	✓	✓	✓	✓	✗	✗	4	67
18-CO-055	SRINITHAALAGESHWA RI R	✗	✗	✓	✓	✓	✓	4	67
18-CO-057	SUHANA J	✓	✓	✓	✓	✓	✓	6	100
18-CO-058	TAMILARASI K	✓	✓	✓	✓	✓	✓	6	100
18-CO-059	THUNSHIFA K	✗	✗	✓	✓	✓	✓	4	67
18-CO-060	VINODHINI S	✓	✓	✓	✓	✓	✓	6	100
18-CO-061	VISHAALIMAHESWARI B S	✓	✓	✓	✓	✓	✓	6	100



Nallamuthu Gounder Mahalingam College

Student Monthly Attendance Report

12-Aug-2019 To 29-Dec-2019 | Under Graduate - SF | B.Com | 2019-2020 | Commerce (SF) | SEM 3 | A | Panneerselvam N - A | 18HEC303 - Human Excellence:Professional values & sky yoga practical-III

For the Month: October 2019

Roll No.	Name	10 09:00	10 10:00	18 09:00	18 10:00	P	%
18-CO-001	ANBHEZHIL A S	✓	✓	✓	✓	4	100
18-CO-002	BOOPATHI T	✓	✓	✓	✓	4	100
18-CO-003	GOKULNATH N	✓	✓	✓	✓	4	100
18-CO-004	GOWTHAM S	✓	✓	✓	✓	4	100
18-CO-005	GURUPRASANTH P U	✓	✓	✓	✓	4	100
18-CO-006	HARIHARAN S	✗	✗	✓	✓	2	50
18-CO-007	KATHIRESH D	✓	✓	✗	✗	2	50
18-CO-008	KAVIN KUMAR S	✓	✓	✗	✗	2	50
18-CO-009	KIRAN BABU R.	✓	✓	✗	✗	2	50
18-CO-010	MANOJKUMAR L	✓	✓	✓	✓	4	100
18-CO-011	MANOJ KUMAR T	✓	✓	✓	✓	4	100
18-CO-012	MOHANPRASAD M	✓	✓	✓	✓	4	100
18-CO-013	NAVEENKUMAR S	✓	✓	✓	✓	4	100
18-CO-014	NAVEEN PRASATH V	✓	✓	✓	✓	4	100
18-CO-015	NITHIN CHANDAR R	✓	✓	✓	✓	4	100
18-CO-016	RAGURAAM S	✓	✓	✗	✗	2	50
18-CO-018	SANJAI S	✓	✓	✓	✓	4	100
18-CO-019	SANTHOSH KUMAR P	✓	✓	✓	✓	4	100
18-CO-020	SIVA SHANKAR U	✓	✓	✗	✗	2	50
18-CO-021	SIVA VISHNU K	✓	✓	✗	✗	2	50
18-CO-022	SUDHAN KUMAR B	✓	✓	✓	✓	4	100
18-CO-023	SURYA R	✓	✓	✓	✓	4	100
18-CO-024	VIBINKUMAR G	✓	✓	✓	✓	4	100
18-CO-025	VIGNESH KUMAR M	✓	✓	✓	✓	4	100
18-CO-026	AARTHI S	✓	✓	✓	✓	4	100
18-CO-027	APSARA BANU B	✓	✓	✓	✓	4	100
18-CO-028	ARTHIMALATHI R	✓	✓	✓	✓	4	100
18-CO-029	BHARANI SUBHIKSHA G S	✗	✗	✓	✓	2	50
18-CO-030	DHARSHINIVISHNUPRI YA B	✓	✓	✓	✓	4	100
18-CO-031	DIVYA S	✓	✓	✓	✓	4	100
18-CO-032	HARI NANDHINI M	✓	✓	✓	✓	4	100
18-CO-033	KARTHIKA P	✓	✓	✓	✓	4	100
18-CO-034	KAVI PRIYA M	✓	✓	✓	✓	4	100
18-CO-035	KOWSALYA M	✓	✓	✓	✓	4	100
18-CO-036	KOWSALYA N	✓	✓	✓	✓	4	100
18-CO-037	MAHESWARI D	✗	✗	✓	✓	2	50
18-CO-038	MANJU R	✓	✓	✓	✓	4	100
18-CO-039	MANORANJITHAM S	✓	✓	✓	✓	4	100
18-CO-040	MEENAKSHI B	✓	✓	✓	✓	4	100
18-CO-041	NANDHINI K	✓	✓	✗	✗	2	50
18-CO-042	NITHYAPRIYA G	✓	✓	✓	✓	4	100



Nallamuthu Gounder Mahalingam College

Student Monthly Attendance Report

12-Aug-2019 To 29-Dec-2019 | Under Graduate - SF | B.Com | 2019-2020 | Commerce (SF) | SEM 3 | A | Panneerselvam N - A | 18HEC303 - Human Excellence:Professional values & sky yoga practical-III

Roll No.	Name	10 09:00	10 10:00	18 09:00	18 10:00	P	%
18-CO-043	NIVETHA K	✓	✓	✓	✓	4	100
18-CO-044	NIVETHA K	✓	✓	✗	✗	2	50
18-CO-045	PAVITHRA R	✓	✓	✓	✓	4	100
18-CO-046	PRABHALAKSHMI S	✓	✓	✓	✓	4	100
18-CO-047	PRIYADHARSHINI K	✓	✓	✓	✓	4	100
18-CO-048	RESHMA J.	✓	✓	✓	✓	4	100
18-CO-049	RITHIKA K	✓	✓	✓	✓	4	100
18-CO-050	SAILANTHRI K	✓	✓	✓	✓	4	100
18-CO-051	SANDHIYA M	✓	✓	✗	✗	2	50
18-CO-052	SANTHIYA A	✓	✓	✓	✓	4	100
18-CO-053	SHANMUGA PRIYA S	✓	✓	✓	✓	4	100
18-CO-054	SOWPARANIYA D.	✓	✓	✓	✓	4	100
18-CO-055	SRINITHAALAGESHWA RI R	✗	✗	✗	✗	0	0
18-CO-057	SUHANA J	✓	✓	✓	✓	4	100
18-CO-058	TAMILARASI K	✓	✓	✓	✓	4	100
18-CO-059	THUNSHIFA K	✓	✓	✓	✓	4	100
18-CO-060	VINODHINI S	✓	✓	✓	✓	4	100
18-CO-061	VISHAALIMAHESWARI B S	✓	✓	✓	✓	4	100

Printed By
panneerselvam.he@gmail.com

Printed On 02-Jan-2024



Nallamuthu Gounder Mahalingam College

Attendance Percentage Report

20-Jul-2021 To 29-Nov-2021 | Under Graduate - SF | UCO-SF | 2021-2022 | Commerce (SF)
| SEM 3 | B | SHE01 - Jeyalakshmi S | 20HEC303 - HUMAN EXCELLENCE -
PROFESSIONAL VALUES & ETHICS – III

Student attendance percentage (%) (No. of period attended by the student for the month (A) / No. of period attendance taken for the month (T)).

Register No.	Student Name	Overall (77) Total working days	Aug 2021 (20)	Sep 2021 (21)	Oct 2021 (18)	Nov 2021 (18)
		% (A/T)	% (A/T)	% (A/T)	% (A/T)	% (A/T)
20-CO-56	ASWIN K G	63 (5/8)	100 (1/1)	50 (1/2)	100 (1/1)	50 (2/4)
20-CO-57	DHARSHAN S	38 (3/8)	0 (0/1)	50 (1/2)	100 (1/1)	25 (1/4)
20-CO-58	S DURAI ARASU .	50 (4/8)	0 (0/1)	50 (1/2)	100 (1/1)	50 (2/4)
20-CO-59	GOKUL PRASANTH S	50 (4/8)	100 (1/1)	0 (0/2)	100 (1/1)	50 (2/4)
20-CO-60	HARISHANKAR S	75 (6/8)	100 (1/1)	100 (2/2)	100 (1/1)	50 (2/4)
20-CO-61	INBANATHAN S	63 (5/8)	100 (1/1)	50 (1/2)	100 (1/1)	50 (2/4)
20-CO-62	JOTHIBALAN K	38 (3/8)	0 (0/1)	0 (0/2)	100 (1/1)	50 (2/4)
20-CO-63	MOHAMMED ABSER J	88 (7/8)	100 (1/1)	100 (2/2)	100 (1/1)	75 (3/4)
20-CO-64	NAVEENKUMAR B	88 (7/8)	100 (1/1)	100 (2/2)	100 (1/1)	75 (3/4)
20-CO-65	PRAGADEESH D	38 (3/8)	0 (0/1)	0 (0/2)	100 (1/1)	50 (2/4)
20-CO-66	PRAVEENKUMAR J	75 (6/8)	100 (1/1)	100 (2/2)	100 (1/1)	50 (2/4)
20-CO-67	PURUSOTHAMAN M	75 (6/8)	100 (1/1)	100 (2/2)	100 (1/1)	50 (2/4)
20-CO-68	SARAN KANNAN K	63 (5/8)	0 (0/1)	50 (1/2)	100 (1/1)	75 (3/4)
20-CO-69	UDHAY GIRI T T	63 (5/8)	100 (1/1)	100 (2/2)	100 (1/1)	25 (1/4)
20-CO-70	VAISHNAV SHANKAR J	75 (6/8)	100 (1/1)	100 (2/2)	100 (1/1)	50 (2/4)
20-CO-71	VIJAY M.	13 (1/8)	0 (0/1)	0 (0/2)	100 (1/1)	0 (0/4)
20-CO-72	YADHU VIGNESH K	88 (7/8)	100 (1/1)	100 (2/2)	100 (1/1)	75 (3/4)
20-CO-73	YOGESH S	63 (5/8)	100 (1/1)	50 (1/2)	100 (1/1)	50 (2/4)
20-CO-74	AKSHAYA M	88 (7/8)	100 (1/1)	100 (2/2)	100 (1/1)	75 (3/4)
20-CO-75	ANEESHA PARVIN R	75 (6/8)	100 (1/1)	50 (1/2)	100 (1/1)	75 (3/4)
20-CO-76	BRINDHA POURNAMI S	50 (4/8)	0 (0/1)	50 (1/2)	100 (1/1)	50 (2/4)
20-CO-77	DHIVYA P.	100 (2/2)	100 (1/1)	100 (1/1)	0 (0/0)	0 (0/0)
20-CO-78	GAYATHRI A	63 (5/8)	100 (1/1)	100 (2/2)	100 (1/1)	25 (1/4)
20-CO-79	HINDUJA T	88 (7/8)	100 (1/1)	100 (2/2)	100 (1/1)	75 (3/4)
20-CO-80	KALAI SELVI M S	63 (5/8)	100 (1/1)	100 (2/2)	100 (1/1)	25 (1/4)
20-CO-81	KAYALVIZHI T	50 (4/8)	0 (0/1)	50 (1/2)	100 (1/1)	50 (2/4)
20-CO-82	KOWSALYA R	75 (6/8)	0 (0/1)	100 (2/2)	100 (1/1)	75 (3/4)
20-CO-83	MADHUDHARSHINI G	100 (8/8)	100 (1/1)	100 (2/2)	100 (1/1)	100 (4/4)
20-CO-84	MATHUMITHA S	88 (7/8)	100 (1/1)	100 (2/2)	100 (1/1)	75 (3/4)
20-CO-85	MEHA V K	75 (6/8)	100 (1/1)	50 (1/2)	100 (1/1)	75 (3/4)
20-CO-86	NANDHINI G	88 (7/8)	100 (1/1)	100 (2/2)	100 (1/1)	75 (3/4)



Nallamuthu Gounder Mahalingam College

Attendance Percentage Report

20-Jul-2021 To 29-Nov-2021 | Under Graduate - SF | UCO-SF | 2021-2022 | Commerce (SF) | SEM 3 | B | SHE01 - Jeyalakshmi S | 20HEC303 - HUMAN EXCELLENCE - PROFESSIONAL VALUES & ETHICS – III

Register No.	Student Name	Overall (77) Total working days	Aug 2021 (20)	Sep 2021 (21)	Oct 2021 (18)	Nov 2021 (18)
		% (A/T)	% (A/T)	% (A/T)	% (A/T)	% (A/T)
20-CO-87	NANDHINI V	75 (6/8)	100 (1/1)	100 (2/2)	100 (1/1)	50 (2/4)
20-CO-88	PAVITHRA R	63 (5/8)	100 (1/1)	0 (0/2)	100 (1/1)	75 (3/4)
20-CO-89	PRIYADHARSHINI M	75 (6/8)	0 (0/1)	100 (2/2)	100 (1/1)	75 (3/4)
20-CO-90	REMSIYA M	88 (7/8)	100 (1/1)	100 (2/2)	100 (1/1)	75 (3/4)
20-CO-91	ROOBICA T	100 (8/8)	100 (1/1)	100 (2/2)	100 (1/1)	100 (4/4)
20-CO-92	SABEENA R	88 (7/8)	100 (1/1)	100 (2/2)	100 (1/1)	75 (3/4)
20-CO-93	SANDHIYA K	100 (8/8)	100 (1/1)	100 (2/2)	100 (1/1)	100 (4/4)
20-CO-94	SANDHIYA M	75 (6/8)	100 (1/1)	100 (2/2)	100 (1/1)	50 (2/4)
20-CO-95	SELVANAYAKAM B.	63 (5/8)	100 (1/1)	50 (1/2)	100 (1/1)	50 (2/4)
20-CO-96	SHAJITHA C	63 (5/8)	0 (0/1)	50 (1/2)	100 (1/1)	75 (3/4)
20-CO-97	SHRI SOWJJANYA V S	88 (7/8)	100 (1/1)	100 (2/2)	100 (1/1)	75 (3/4)
20-CO-98	SOUNDHARYA C	88 (7/8)	100 (1/1)	100 (2/2)	100 (1/1)	75 (3/4)
20-CO-99	SOWBARANIKA S	100 (8/8)	100 (1/1)	100 (2/2)	100 (1/1)	100 (4/4)
20-CO-100	SOWBARNIKA S	88 (7/8)	100 (1/1)	100 (2/2)	100 (1/1)	75 (3/4)
20-CO-101	SRI DEEPA A	63 (5/8)	100 (1/1)	50 (1/2)	100 (1/1)	50 (2/4)
20-CO-102	SWETHA R	100 (8/8)	100 (1/1)	100 (2/2)	100 (1/1)	100 (4/4)
20-CO-103	VANITHA M	100 (8/8)	100 (1/1)	100 (2/2)	100 (1/1)	100 (4/4)
20-CO-104	VARSHINI G	88 (7/8)	100 (1/1)	100 (2/2)	100 (1/1)	75 (3/4)
20-CO-105	VARSHINI P	88 (7/8)	0 (0/1)	100 (2/2)	100 (1/1)	100 (4/4)
20-CO-106	MADHUMITHA R	75 (6/8)	100 (1/1)	100 (2/2)	100 (1/1)	50 (2/4)

Printed By
vision.jaya1@gmail.com

Printed On 04-Jan-2024



Nallamuthu Gounder Mahalingam College

Attendance Percentage Report

20-Jul-2021 To 29-Nov-2021 | Under Graduate - SF | UCC | 2021-2022 | Commerce (CA) SF
 | SEM 3 | B | SHE01 - Jeyalakshmi S | 20HEC303 - HUMAN EXCELLENCE -
 PROFESSIONAL VALUES & ETHICS – III

Student attendance percentage (%) (No. of period attended by the student for the month (A) / No. of period attendance taken for the month (T)).

Register No.	Student Name	Overall (77) Total working days	Aug 2021 (20)	Sep 2021 (21)	Oct 2021 (18)	Nov 2021 (18)
		% (A/T)	% (A/T)	% (A/T)	% (A/T)	% (A/T)
18-CC-023	BHAVADHARANI G	67 (8/12)	50 (1/2)	67 (2/3)	100 (3/3)	50 (2/4)
20-CC-61	ABILESH A	31 (4/13)	67 (2/3)	0 (0/3)	0 (0/3)	50 (2/4)
20-CC-62	ARUL PRASATH M	31 (4/13)	33 (1/3)	33 (1/3)	0 (0/3)	50 (2/4)
20-CC-63	IEMAM JABAR SATHIK A	54 (7/13)	67 (2/3)	33 (1/3)	67 (2/3)	50 (2/4)
20-CC-64	JAGADEESHKUMAR K	85 (11/13)	100 (3/3)	33 (1/3)	100 (3/3)	100 (4/4)
20-CC-65	JAWAHAR R	38 (5/13)	33 (1/3)	33 (1/3)	100 (3/3)	0 (0/4)
20-CC-66	JOHN SOLOMON G	77 (10/13)	67 (2/3)	67 (2/3)	100 (3/3)	75 (3/4)
20-CC-67	KARTHIKEYAN M	69 (9/13)	100 (3/3)	67 (2/3)	67 (2/3)	50 (2/4)
20-CC-68	KAVIRAJ B	38 (5/13)	100 (3/3)	0 (0/3)	33 (1/3)	25 (1/4)
20-CC-69	MANOJ A	46 (6/13)	33 (1/3)	33 (1/3)	67 (2/3)	50 (2/4)
20-CC-70	MATHAN PRABHU M	77 (10/13)	100 (3/3)	67 (2/3)	100 (3/3)	50 (2/4)
20-CC-71	MOHAMMED AFEEF A	92 (12/13)	100 (3/3)	67 (2/3)	100 (3/3)	100 (4/4)
20-CC-72	MOHAMMED ASHIQ M	8 (1/13)	33 (1/3)	0 (0/3)	0 (0/3)	0 (0/4)
20-CC-73	NITHISH KUMAR S	92 (12/13)	100 (3/3)	67 (2/3)	100 (3/3)	100 (4/4)
20-CC-74	PONNUSAMY P	62 (8/13)	67 (2/3)	67 (2/3)	100 (3/3)	25 (1/4)
20-CC-75	PRAVIN A	46 (6/13)	67 (2/3)	33 (1/3)	100 (3/3)	0 (0/4)
20-CC-76	RAGUNANTHAN M	38 (5/13)	67 (2/3)	33 (1/3)	67 (2/3)	0 (0/4)
20-CC-77	SARAVANAKUMAR S	85 (11/13)	100 (3/3)	100 (3/3)	100 (3/3)	50 (2/4)
20-CC-78	SRI PADMANABAN S	38 (5/13)	33 (1/3)	67 (2/3)	33 (1/3)	25 (1/4)
20-CC-79	SUBASH P	69 (9/13)	67 (2/3)	67 (2/3)	100 (3/3)	50 (2/4)
20-CC-80	THARNEES G	85 (11/13)	100 (3/3)	67 (2/3)	100 (3/3)	75 (3/4)
20-CC-81	VIGNESH KUMAR M	54 (7/13)	100 (3/3)	33 (1/3)	33 (1/3)	50 (2/4)
20-CC-82	VIGNESHRAJ N	69 (9/13)	33 (1/3)	67 (2/3)	67 (2/3)	100 (4/4)
20-CC-83	VISHNUARUMUGA M A	31 (4/13)	67 (2/3)	0 (0/3)	33 (1/3)	25 (1/4)
20-CC-84	ANUPRABHA M	77 (10/13)	100 (3/3)	67 (2/3)	100 (3/3)	50 (2/4)
20-CC-85	BAVYA SREE M	46 (6/13)	67 (2/3)	33 (1/3)	33 (1/3)	50 (2/4)
20-CC-86	BEULAH CELSHIA S	77 (10/13)	100 (3/3)	100 (3/3)	67 (2/3)	50 (2/4)
20-CC-87	DEEPIKA N	85 (11/13)	100 (3/3)	67 (2/3)	100 (3/3)	75 (3/4)
20-CC-88	DHARANI R	77 (10/13)	100 (3/3)	33 (1/3)	100 (3/3)	75 (3/4)
20-CC-89	DHARANIPRIYA D	69 (9/13)	67 (2/3)	67 (2/3)	100 (3/3)	50 (2/4)



Nallamuthu Gounder Mahalingam College

Attendance Percentage Report

20-Jul-2021 To 29-Nov-2021 | Under Graduate - SF | UCC | 2021-2022 | Commerce (CA) SF
| SEM 3 | B | SHE01 - Jeyalakshmi S | 20HEC303 - HUMAN EXCELLENCE -
PROFESSIONAL VALUES & ETHICS – III

Register No.	Student Name	Overall (77) Total working days	Aug 2021 (20)	Sep 2021 (21)	Oct 2021 (18)	Nov 2021 (18)
		% (A/T)	% (A/T)	% (A/T)	% (A/T)	% (A/T)
20-CC-90	DHAYAWATHI R	100 (13/13)	100 (3/3)	100 (3/3)	100 (3/3)	100 (4/4)
20-CC-91	JAGASRI J	46 (6/13)	100 (3/3)	33 (1/3)	33 (1/3)	25 (1/4)
20-CC-92	KAVYA T	77 (10/13)	100 (3/3)	67 (2/3)	67 (2/3)	75 (3/4)
20-CC-93	KEERTHANA S	46 (6/13)	100 (3/3)	33 (1/3)	67 (2/3)	0 (0/4)
20-CC-94	KIRUTHIKA N	92 (12/13)	100 (3/3)	100 (3/3)	100 (3/3)	75 (3/4)
20-CC-95	LOGITHA R	92 (12/13)	100 (3/3)	67 (2/3)	100 (3/3)	100 (4/4)
20-CC-96	MATHIYARASI M	85 (11/13)	100 (3/3)	67 (2/3)	100 (3/3)	75 (3/4)
20-CC-97	MATHUMATHI S	69 (9/13)	100 (3/3)	33 (1/3)	67 (2/3)	75 (3/4)
20-CC-98	NITHYA SHREE G	92 (12/13)	100 (3/3)	100 (3/3)	100 (3/3)	75 (3/4)
20-CC-99	NITHYASREE K	92 (12/13)	100 (3/3)	67 (2/3)	100 (3/3)	100 (4/4)
20-CC-100	NIVETHA S	77 (10/13)	100 (3/3)	100 (3/3)	67 (2/3)	50 (2/4)
20-CC-101	PAVITHRA K	77 (10/13)	67 (2/3)	67 (2/3)	100 (3/3)	75 (3/4)
20-CC-102	PRAKALATHA R	62 (8/13)	100 (3/3)	67 (2/3)	33 (1/3)	50 (2/4)
20-CC-103	PRIYADHARSHINI M	69 (9/13)	67 (2/3)	67 (2/3)	67 (2/3)	75 (3/4)
20-CC-104	REENA SELVA SRI Y	85 (11/13)	100 (3/3)	67 (2/3)	100 (3/3)	75 (3/4)
20-CC-105	SAIGEETHA S	85 (11/13)	100 (3/3)	67 (2/3)	100 (3/3)	75 (3/4)
20-CC-107	SATHYA PREMA R	62 (8/13)	100 (3/3)	100 (3/3)	33 (1/3)	25 (1/4)
20-CC-108	SHALINI P	54 (7/13)	100 (3/3)	67 (2/3)	33 (1/3)	25 (1/4)
20-CC-109	SHEEBA SHAHIN M	77 (10/13)	100 (3/3)	33 (1/3)	100 (3/3)	75 (3/4)
20-CC-110	SOWMIYA G	85 (11/13)	100 (3/3)	67 (2/3)	100 (3/3)	75 (3/4)
20-CC-111	SOWMIYA J.	46 (6/13)	33 (1/3)	67 (2/3)	67 (2/3)	25 (1/4)
20-CC-112	SOWMIYA S	69 (9/13)	100 (3/3)	67 (2/3)	67 (2/3)	50 (2/4)
20-CC-113	SUBA V S	85 (11/13)	100 (3/3)	67 (2/3)	100 (3/3)	75 (3/4)
20-CC-114	SWETHA KAMATCHI D	62 (8/13)	100 (3/3)	33 (1/3)	100 (3/3)	25 (1/4)
20-CC-115	THANVARSHINI B	77 (10/13)	67 (2/3)	67 (2/3)	100 (3/3)	75 (3/4)
20-CC-116	THENMOZHI D	85 (11/13)	100 (3/3)	67 (2/3)	100 (3/3)	75 (3/4)
20-CC-117	UDHAYANILA S M	69 (9/13)	100 (3/3)	33 (1/3)	67 (2/3)	75 (3/4)
20-CC-118	USHA NANDHINI C	69 (9/13)	33 (1/3)	100 (3/3)	67 (2/3)	75 (3/4)
20-CC-119	VARSHINI V	77 (10/13)	67 (2/3)	100 (3/3)	67 (2/3)	75 (3/4)
20-CC-120	VINISHA J	85 (11/13)	100 (3/3)	67 (2/3)	100 (3/3)	75 (3/4)

Printed By
vision.jaya1@gmail.com

Printed On 04-Jan-2024



Nallamuthu Gounder Mahalingam College

Student Monthly Attendance Report

12-Aug-2019 To 29-Dec-2019 | Under Graduate - AIDED | B.Sc. - Botany | 2019-2020 | Botany (Aided) | SEM 3 | A | Panneerselvam N - A | 18HEC303 - Human Excellence:Professional values & sky yoga practical-III

For the Month: August 2019

Roll No.	Name	20 14:00	20 15:00	29 14:00	29 15:00	P	%
18-BT-01	ARUN KUMAR K	✓	✓	✓	✓	4	100
18-BT-02	DHARUN PRASANTH E	✗	✗	✗	✗	0	0
18-BT-03	DINESHPANDI K	✓	✓	✓	✓	4	100
18-BT-04	GURUPRASATH V	✓	✓	✓	✓	4	100
18-BT-05	HARISH P	✗	✗	✗	✗	0	0
18-BT-06	MAHESHWAR N	✓	✓	✓	✓	4	100
18-BT-07	MANOJ KUMAR P	✓	✓	✓	✓	4	100
18-BT-08	MEGANATHAN P	✓	✓	✓	✓	4	100
18-BT-09	PANNEER SELVAM P	✓	✓	✓	✓	4	100
18-BT-10	PUNNIYAMURTHI M	✓	✓	✓	✓	4	100
18-BT-11	SANJETH T	✓	✓	✓	✓	4	100
18-BT-12	SASIKUMAR C	✗	✗	✓	✓	2	50
18-BT-13	SRI HARSA DIGESH S	✗	✗	✓	✓	2	50
18-BT-14	TAMILSELVAN P	✓	✓	✓	✓	4	100
18-BT-15	VETRIVEL R	✓	✓	✓	✓	4	100
18-BT-16	VETRIVEL S	✓	✓	✓	✓	4	100
18-BT-17	ABARNASRUTHI M.U	✓	✓	✓	✓	4	100
18-BT-18	ANEESHYA A	✓	✓	✓	✓	4	100
18-BT-19	ARIPRIYA S	✓	✓	✓	✓	4	100
18-BT-20	DIVYASREE U	✗	✗	✓	✓	2	50
18-BT-21	FATHIMA RINCY M	✓	✓	✓	✓	4	100
18-BT-22	GEETHA R	✗	✗	✓	✓	2	50
18-BT-23	GOMATHI S	✓	✓	✓	✓	4	100
18-BT-24	GOWRI S	✗	✗	✓	✓	2	50
18-BT-25	GOWSHIKA N	✓	✓	✓	✓	4	100
18-BT-26	HAJIRA NOWROSE S	✓	✓	✓	✓	4	100
18-BT-27	HEMALATHA S	✓	✓	✓	✓	4	100
18-BT-28	JOSEPHIN MARY V	✗	✗	✓	✓	2	50
18-BT-29	KAVITHA T	✗	✗	✓	✓	2	50
18-BT-30	KEETHANA S	✗	✗	✗	✗	0	0
18-BT-31	MAHESWARI R	✗	✗	✓	✓	2	50
18-BT-32	MALAVIKA P	✓	✓	✓	✓	4	100
18-BT-33	MUTHUMIZHARASI T	✗	✗	✓	✓	2	50
18-BT-34	NARMATHA S	✓	✓	✓	✓	4	100
18-BT-35	PADMAEASWARI C	✓	✓	✓	✓	4	100
18-BT-36	PADMAPRIYA E	✗	✗	✓	✓	2	50
18-BT-37	PANDI SELVI M	✓	✓	✓	✓	4	100
18-BT-38	PAVITHRA K	✓	✓	✓	✓	4	100
18-BT-39	PAVITHRA P	✓	✓	✓	✓	4	100
18-BT-40	PAVITHRA P	✗	✗	✓	✓	2	50
18-BT-41	PUSHPA T	✗	✗	✓	✓	2	50
18-BT-42	RESHMA S	✗	✗	✓	✓	2	50



Nallamuthu Gounder Mahalingam College

Student Monthly Attendance Report

12-Aug-2019 To 29-Dec-2019 | Under Graduate - AIDED | B.Sc. - Botany | 2019-2020 | Botany (Aided) | SEM 3 | A | Panneerselvam N - A | 18HEC303 - Human Excellence: Professional values & sky yoga practical-III

Roll No.	Name	20 14:00	20 15:00	29 14:00	29 15:00	P	%
18-BT-43	ROHINIPRIYA S	✗	✗	✓	✓	2	50
18-BT-44	SANDHIYA T	✓	✓	✓	✓	4	100
18-BT-45	SHANMUGAPRIYA A	✓	✓	✓	✓	4	100
18-BT-46	SARUMATHI P	✓	✓	✓	✓	4	100
18-BT-47	SATHIYA V	✓	✓	✓	✓	4	100
18-BT-48	SIVARANJANI U	✗	✗	✓	✓	2	50
18-BT-49	SNEHA E	✓	✓	✓	✓	4	100
18-BT-50	SOUNDARYA D	✗	✗	✓	✓	2	50
18-BT-51	UMA DEVI J	✗	✗	✓	✓	2	50
18-BT-52	VARSHINI S.P	✗	✗	✓	✓	2	50

For the Month: September 2019

Roll No.	Name	18 14:00	18 15:00	26 14:00	26 15:00	P	%
18-BT-01	ARUN KUMAR K	✓	✓	✓	✓	4	100
18-BT-02	DHARUN PRASANTH E	✗	✗	✓	✓	2	50
18-BT-03	DINESHPANDI K	✗	✗	✓	✓	2	50
18-BT-04	GURUPRASATH V	✓	✓	✓	✓	4	100
18-BT-05	HARISH P	✗	✗	✗	✗	0	0
18-BT-06	MAHESHWAR N	✓	✓	✓	✓	4	100
18-BT-07	MANOJ KUMAR P	✗	✗	✓	✓	2	50
18-BT-08	MEGANATHAN P	✓	✓	✓	✓	4	100
18-BT-09	PANNEER SELVAM P	✗	✗	✓	✓	2	50
18-BT-10	PUNNIYAMURTHI M	✗	✗	✓	✓	2	50
18-BT-11	SANJETH T	✓	✓	✓	✓	4	100
18-BT-12	SASIKUMAR C	✓	✓	✓	✓	4	100
18-BT-13	SRI HARSA DIGESH S	✓	✓	✓	✓	4	100
18-BT-14	TAMILSELVAN P	✗	✗	✓	✓	2	50
18-BT-15	VETRIVEL R	✓	✓	✓	✓	4	100
18-BT-16	VETRIVEL S	✗	✗	✓	✓	2	50
18-BT-17	ABARNASRUTHI M.U	✓	✓	✓	✓	4	100
18-BT-18	ANEESHYA A	✓	✓	✓	✓	4	100
18-BT-19	ARIPRIYA S	✓	✓	✓	✓	4	100
18-BT-20	DIVYASREE U	✓	✓	✓	✓	4	100
18-BT-21	FATHIMA RINCY M	✗	✗	✓	✓	2	50
18-BT-22	GEETHA R	✓	✓	✗	✗	2	50
18-BT-23	GOMATHI S	✓	✓	✓	✓	4	100
18-BT-24	GOWRI S	✓	✓	✓	✓	4	100
18-BT-25	GOWSHIKA N	✗	✗	✓	✓	2	50
18-BT-26	HAJIRA NOWROSE S	✓	✓	✓	✓	4	100
18-BT-27	HEMALATHA S	✓	✓	✓	✓	4	100
18-BT-28	JOSEPHIN MARY V	✓	✓	✓	✓	4	100
18-BT-29	KAVITHA T	✓	✓	✓	✓	4	100
18-BT-30	KEETHANA S	✗	✗	✗	✗	0	0



Nallamuthu Gounder Mahalingam College

Student Monthly Attendance Report

12-Aug-2019 To 29-Dec-2019 | Under Graduate - AIDED | B.Sc. - Botany | 2019-2020 | Botany (Aided) | SEM 3 | A | Panneerselvam N - A | 18HEC303 - Human Excellence:Professional values & sky yoga practical-III

Roll No.	Name	18 14:00	18 15:00	26 14:00	26 15:00	P	%
18-BT-31	MAHESWARI R	✓	✓	✓	✓	4	100
18-BT-32	MALAVIKA P	✓	✓	✓	✓	4	100
18-BT-33	MUTHUMIZHARASI T	✗	✗	✓	✓	2	50
18-BT-34	NARMATHA S	✓	✓	✓	✓	4	100
18-BT-35	PADMAEASWARI C	✓	✓	✓	✓	4	100
18-BT-36	PADMAPRIYA E	✓	✓	✓	✓	4	100
18-BT-37	PANDI SELVI M	✓	✓	✓	✓	4	100
18-BT-38	PAVITHRA K	✓	✓	✓	✓	4	100
18-BT-39	PAVITHRA P	✓	✓	✓	✓	4	100
18-BT-40	PAVITHRA P	✓	✓	✓	✓	4	100
18-BT-41	PUSHPA T	✗	✗	✗	✗	0	0
18-BT-42	RESHMA S	✓	✓	✓	✓	4	100
18-BT-43	ROHINIPRIYA S	✓	✓	✓	✓	4	100
18-BT-44	SANDHIYA T	✓	✓	✓	✓	4	100
18-BT-45	SHANMUGAPRIYA A	✓	✓	✓	✓	4	100
18-BT-46	SARUMATHI P	✓	✓	✓	✓	4	100
18-BT-47	SATHIYA V	✓	✓	✓	✓	4	100
18-BT-48	SIVARANJANI U	✓	✓	✓	✓	4	100
18-BT-49	SNEHA E	✓	✓	✓	✓	4	100
18-BT-50	SOUNDARYA D	✗	✗	✗	✗	0	0
18-BT-51	UMA DEVI J	✓	✓	✓	✓	4	100
18-BT-52	VARSHINI S.P	✗	✗	✓	✓	2	50



Nallamuthu Gounder Mahalingam College

Student Monthly Attendance Report

12-Aug-2019 To 29-Dec-2019 | Under Graduate - AIDED | B.Sc. - Botany | 2019-2020 | Botany (Aided) | SEM 3 | A | Panneerselvam N - A | 18HEC303 - Human Excellence:Professional values & sky yoga practical-III

For the Month: October 2019

Roll No.	Name	9 14:00	9 15:00	17 14:00	17 15:00	P	%
18-BT-01	ARUN KUMAR K	✓	✓	✓	✓	4	100
18-BT-02	DHARUN PRASANTH E	✓	✓	✗	✗	2	50
18-BT-03	DINESHPANDI K	✓	✓	✓	✓	4	100
18-BT-04	GURUPRASATH V	✓	✓	✓	✓	4	100
18-BT-05	HARISH P	✓	✓	✗	✗	2	50
18-BT-06	MAHESHWAR N	✓	✓	✓	✓	4	100
18-BT-07	MANOJ KUMAR P	✓	✓	✓	✓	4	100
18-BT-08	MEGANATHAN P	✓	✓	✓	✓	4	100
18-BT-09	PANNEER SELVAM P	✓	✓	✓	✓	4	100
18-BT-10	PUNNIYAMURTHI M	✓	✓	✓	✓	4	100
18-BT-11	SANJETH T	✓	✓	✓	✓	4	100
18-BT-12	SASIKUMAR C	✓	✓	✓	✓	4	100
18-BT-13	SRI HARSA DIGESH S	✓	✓	✓	✓	4	100
18-BT-14	TAMILSELVAN P	✓	✓	✓	✓	4	100
18-BT-15	VETRIVEL R	✓	✓	✓	✓	4	100
18-BT-16	VETRIVEL S	✓	✓	✓	✓	4	100
18-BT-17	ABARNASRUTHI M.U	✓	✓	✗	✗	2	50
18-BT-18	ANEESHYA A	✓	✓	✓	✓	4	100
18-BT-19	ARIPRIYA S	✓	✓	✓	✓	4	100
18-BT-20	DIVYASREE U	✓	✓	✓	✓	4	100
18-BT-21	FATHIMA RINCY M	✓	✓	✓	✓	4	100
18-BT-22	GEETHA R	✓	✓	✓	✓	4	100
18-BT-23	GOMATHI S	✓	✓	✓	✓	4	100
18-BT-24	GOWRI S	✓	✓	✓	✓	4	100
18-BT-25	GOWSHIKA N	✓	✓	✓	✓	4	100
18-BT-26	HAJIRA NOWROSE S	✓	✓	✓	✓	4	100
18-BT-27	HEMALATHA S	✓	✓	✓	✓	4	100
18-BT-28	JOSEPHIN MARY V	✓	✓	✓	✓	4	100
18-BT-29	KAVITHA T	✓	✓	✓	✓	4	100
18-BT-30	KEETHANA S	✓	✓	✓	✓	4	100
18-BT-31	MAHESWARI R	✓	✓	✓	✓	4	100
18-BT-32	MALAVIKA P	✓	✓	✓	✓	4	100
18-BT-33	MUTHUMIZHARASI T	✓	✓	✓	✓	4	100
18-BT-34	NARMATHA S	✓	✓	✓	✓	4	100
18-BT-35	PADMAEASWARI C	✓	✓	✓	✓	4	100
18-BT-36	PADMAPRIYA E	✓	✓	✓	✓	4	100
18-BT-37	PANDI SELVI M	✓	✓	✓	✓	4	100
18-BT-38	PAVITHRA K	✓	✓	✓	✓	4	100
18-BT-39	PAVITHRA P	✓	✓	✓	✓	4	100
18-BT-40	PAVITHRA P	✓	✓	✓	✓	4	100
18-BT-41	PUSHPA T	✓	✓	✓	✓	4	100
18-BT-42	RESHMA S	✓	✓	✓	✓	4	100



Nallamuthu Gounder Mahalingam College

Student Monthly Attendance Report

12-Aug-2019 To 29-Dec-2019 | Under Graduate - AIDED | B.Sc. - Botany | 2019-2020 | Botany (Aided) | SEM 3 | A | Panneerselvam N - A | 18HEC303 - Human Excellence:Professional values & sky yoga practical-III

Roll No.	Name	9 14:00	9 15:00	17 14:00	17 15:00	P	%
18-BT-43	ROHINIPRIYA S	✓	✓	✓	✓	4	100
18-BT-44	SANDHIYA T	✓	✓	✓	✓	4	100
18-BT-45	SHANMUGAPRIYA A	✓	✓	✓	✓	4	100
18-BT-46	SARUMATHI P	✓	✓	✓	✓	4	100
18-BT-47	SATHIYA V	✓	✓	✗	✗	2	50
18-BT-48	SIVARANJANI U	✓	✓	✓	✓	4	100
18-BT-49	SNEHA E	✓	✓	✓	✓	4	100
18-BT-50	SOUNDARYA D	✓	✓	✓	✓	4	100
18-BT-51	UMA DEVI J	✓	✓	✓	✓	4	100
18-BT-52	VARSHINI S.P	✓	✓	✓	✓	4	100

Printed By
panneerselvam.he@gmail.com

Printed On 02-Jan-2024



Nallamuthu Gounder Mahalingam College

Attendance Percentage Report

20-Jul-2021 To 29-Nov-2021 | Under Graduate - AIDED | UMS | 2021-2022 | Mathematics (Aided) | SEM 3 | A | SHE01 - Jeyalakshmi S | 20HEC303 - HUMAN EXCELLENCE - PROFESSIONAL VALUES & ETHICS – III

Student attendance percentage (%) (No. of period attended by the student for the month (A) / No. of period attendance taken for the month (T)).

Register No.	Student Name	Overall (77) Total working days	Aug 2021 (20)	Sep 2021 (21)	Oct 2021 (18)	Nov 2021 (18)
		% (A/T)	% (A/T)	% (A/T)	% (A/T)	% (A/T)
20-MA-01	DHAYANANTH L	92 (11/12)	100 (2/2)	75 (3/4)	100 (3/3)	100 (3/3)
20-MA-02	DINESH R	17 (2/12)	50 (1/2)	0 (0/4)	33 (1/3)	0 (0/3)
20-MA-03	KAVIN BHARATHI G	75 (9/12)	100 (2/2)	25 (1/4)	100 (3/3)	100 (3/3)
20-MA-04	KRISHNAJANAA T	42 (5/12)	100 (2/2)	50 (2/4)	33 (1/3)	0 (0/3)
20-MA-05	PARTHIPAN G	67 (8/12)	50 (1/2)	50 (2/4)	100 (3/3)	67 (2/3)
20-MA-06	PRASANNA KUMAR P	58 (7/12)	50 (1/2)	50 (2/4)	67 (2/3)	67 (2/3)
20-MA-07	SELVA JAYA SINGH L	92 (11/12)	50 (1/2)	100 (4/4)	100 (3/3)	100 (3/3)
20-MA-08	ABHINAYA S	58 (7/12)	50 (1/2)	25 (1/4)	100 (3/3)	67 (2/3)
20-MA-09	AMIRTHA M	100 (12/12)	100 (2/2)	100 (4/4)	100 (3/3)	100 (3/3)
20-MA-10	AMRUTHA R	75 (9/12)	50 (1/2)	50 (2/4)	100 (3/3)	100 (3/3)
20-MA-11	ANGEL MIRDHULA J	100 (12/12)	100 (2/2)	100 (4/4)	100 (3/3)	100 (3/3)
20-MA-12	ARCHANA D	83 (10/12)	100 (2/2)	75 (3/4)	100 (3/3)	67 (2/3)
20-MA-13	ARTHI R	42 (5/12)	100 (2/2)	25 (1/4)	33 (1/3)	33 (1/3)
20-MA-15	ASWINI N	92 (11/12)	50 (1/2)	100 (4/4)	100 (3/3)	100 (3/3)
20-MA-16	BHUVANESWARI P	92 (11/12)	100 (2/2)	75 (3/4)	100 (3/3)	100 (3/3)
20-MA-17	BRINDHA M	58 (7/12)	50 (1/2)	50 (2/4)	67 (2/3)	67 (2/3)
20-MA-18	DHARNI S	58 (7/12)	100 (2/2)	50 (2/4)	33 (1/3)	67 (2/3)
20-MA-19	DHARSHINI J	100 (12/12)	100 (2/2)	100 (4/4)	100 (3/3)	100 (3/3)
20-MA-20	GAYATHRI S	75 (9/12)	100 (2/2)	75 (3/4)	67 (2/3)	67 (2/3)
20-MA-21	INDHUMATHI R	100 (12/12)	100 (2/2)	100 (4/4)	100 (3/3)	100 (3/3)
20-MA-22	ISHWARYA D	100 (12/12)	100 (2/2)	100 (4/4)	100 (3/3)	100 (3/3)
20-MA-23	JAYA SRI A T	92 (11/12)	50 (1/2)	100 (4/4)	100 (3/3)	100 (3/3)
20-MA-24	KAVIYA D	50 (6/12)	50 (1/2)	75 (3/4)	33 (1/3)	33 (1/3)
20-MA-25	KAVIYA M	92 (11/12)	100 (2/2)	75 (3/4)	100 (3/3)	100 (3/3)
20-MA-26	KAVIYA S	67 (8/12)	100 (2/2)	50 (2/4)	33 (1/3)	100 (3/3)
20-MA-27	KEERTHANA G	58 (7/12)	50 (1/2)	25 (1/4)	100 (3/3)	67 (2/3)
20-MA-28	KEERTHANA S	67 (8/12)	100 (2/2)	50 (2/4)	67 (2/3)	67 (2/3)
20-MA-29	KEERTHIKA M	75 (9/12)	50 (1/2)	75 (3/4)	67 (2/3)	100 (3/3)
20-MA-30	LAKSHITA V	100 (12/12)	100 (2/2)	100 (4/4)	100 (3/3)	100 (3/3)
20-MA-31	LOGAPRIYA V	83 (10/12)	50 (1/2)	75 (3/4)	100 (3/3)	100 (3/3)
20-MA-32	LOGESHWARI T	42 (5/12)	50 (1/2)	25 (1/4)	67 (2/3)	33 (1/3)
20-MA-33	MYTHILI A	58 (7/12)	0 (0/2)	50 (2/4)	100 (3/3)	67 (2/3)
20-MA-35	NISHA SHREE R	17 (2/12)	0 (0/2)	0 (0/4)	33 (1/3)	33 (1/3)
20-MA-36	PAVITHRA A	75 (9/12)	50 (1/2)	50 (2/4)	100 (3/3)	100 (3/3)



Nallamuthu Gounder Mahalingam College

Attendance Percentage Report

20-Jul-2021 To 29-Nov-2021 | Under Graduate - AIDED | UMS | 2021-2022 | Mathematics (Aided) | SEM 3 | A | SHE01 - Jeyalakshmi S | 20HEC303 - HUMAN EXCELLENCE - PROFESSIONAL VALUES & ETHICS – III

Register No.	Student Name	Overall (77) Total working days	Aug 2021 (20)	Sep 2021 (21)	Oct 2021 (18)	Nov 2021 (18)
		% (A/T)	% (A/T)	% (A/T)	% (A/T)	% (A/T)
20-MA-37	PAVITHRA R	75 (9/12)	100 (2/2)	25 (1/4)	100 (3/3)	100 (3/3)
20-MA-38	PON ARUNA M	100 (12/12)	100 (2/2)	100 (4/4)	100 (3/3)	100 (3/3)
20-MA-39	PRIYADHARSHINI D	92 (11/12)	100 (2/2)	75 (3/4)	100 (3/3)	100 (3/3)
20-MA-40	RAMYA DEVI G	58 (7/12)	100 (2/2)	50 (2/4)	67 (2/3)	33 (1/3)
20-MA-41	SABARAMA S	83 (10/12)	50 (1/2)	75 (3/4)	100 (3/3)	100 (3/3)
20-MA-42	SAKTHIPRIYA V	58 (7/12)	100 (2/2)	50 (2/4)	33 (1/3)	67 (2/3)
20-MA-43	SHERIN A	92 (11/12)	50 (1/2)	100 (4/4)	100 (3/3)	100 (3/3)
20-MA-44	SUBALAKSHMI A	83 (10/12)	100 (2/2)	100 (4/4)	67 (2/3)	67 (2/3)
20-MA-45	SUGANTHI V	50 (6/12)	100 (2/2)	25 (1/4)	67 (2/3)	33 (1/3)
20-MA-46	SUWETHA M	67 (8/12)	50 (1/2)	25 (1/4)	100 (3/3)	100 (3/3)
20-MA-47	SWETHA K V	83 (10/12)	100 (2/2)	75 (3/4)	67 (2/3)	100 (3/3)
20-MA-49	DHANUSH P	17 (2/12)	0 (0/2)	0 (0/4)	33 (1/3)	33 (1/3)
20-MA-50	NITHILA JOICE M	50 (6/12)	50 (1/2)	25 (1/4)	67 (2/3)	67 (2/3)

Printed By
vision.jaya1@gmail.com

Printed On 04-Jan-2024



Nallamuthu Gounder Mahalingam College

Student Monthly Attendance Report

12-Aug-2019 To 29-Dec-2019 | Under Graduate - AIDED | B.A. - Economics | 2019-2020 | Economics (Aided) | SEM 5 | A | Panneerselvam N - A | 17HEC505-D - HUMAN EXCELLENCE - NATIONAL VALUES & SKY YOGA PRACTICE - V

For the Month: August 2019

Roll No.	Name	13 14:00	13 15:00	22 14:00	22 15:00	P	%
17-EC-01	AJITH K	✓	✓	✓	✓	4	100
17-EC-02	ARJUN M	-	-	-	-	0	-
17-EC-03	ARULPRAKASH A	✓	✓	✓	✓	4	100
17-EC-04	DEEPAK KUMAR R	✗	✗	✗	✗	0	0
17-EC-05	GOGULKRISHNAN A	✗	✗	✗	✗	0	0
17-EC-06	GOWTHAMAN P	✓	✓	✓	✓	4	100
17-EC-07	KARIKAL CHOZHAN T	✓	✓	✓	✓	4	100
17-EC-08	KARNAN R	✗	✗	✗	✗	0	0
17-EC-09	KARTHIK K	✓	✓	✗	✗	2	50
17-EC-10	KAVIMANIKANDAN M	✗	✗	✗	✗	0	0
17-EC-11	MANIKANDAN C	✓	✓	✗	✗	2	50
17-EC-12	MATHANKUMAR J	✗	✗	✗	✗	0	0
17-EC-13	MUSTHAK AHAMED M	-	-	-	-	0	-
17-EC-14	NANDHAKUMAR R	-	-	-	-	0	-
17-EC-15	NANDHU K	-	-	-	-	0	-
17-EC-16	NAVEEN KUMAR V	✗	✗	✓	✓	2	50
17-EC-17	PRAKASH K	✓	✓	✗	✗	2	50
17-EC-18	PRASATH S	-	-	-	-	0	-
17-EC-19	SAMSUDEEN S	✓	✓	✓	✓	4	100
17-EC-20	SANTHOS VIKRAM M	-	-	-	-	0	-
17-EC-21	SANTHOSHPRATHAP S	-	-	-	-	0	-
17-EC-22	SANTHOSH KUMAR D	✗	✗	✗	✗	0	0
17-EC-23	SASIKUMAR M	✓	✓	✗	✗	2	50
17-EC-24	SATHIK N	-	-	-	-	0	-
17-EC-25	SUJITHKUMAR R	✗	✗	✓	✓	2	50
17-EC-26	SUNTHAR RAJ V	✓	✓	✗	✗	2	50
17-EC-27	SURYA PRAKASH M	✓	✓	✗	✗	2	50
17-EC-28	VARATHARAJ R	✓	✓	✗	✗	2	50
17-EC-29	VELLINGIRI N	✓	✓	✗	✗	2	50
17-EC-30	VIGNESHWARAN S	✗	✗	✓	✓	2	50
17-EC-31	AMIRTHA N	-	-	-	-	0	-
17-EC-32	ANITHA S	-	-	-	-	0	-
17-EC-33	BANUPRIYA P	✓	✓	✓	✓	4	100
17-EC-34	CHINNU M	✓	✓	✓	✓	4	100
17-EC-35	DHARANI M	-	-	-	-	0	-
17-EC-36	DIVYA K	✓	✓	✓	✓	4	100
17-EC-37	DIVYA R	-	-	-	-	0	-
17-EC-38	DIVYAGAYATHRI R	✗	✗	✗	✗	0	0
17-EC-39	GAYATHRI M	-	-	-	-	0	-
17-EC-40	GOWRI R	-	-	-	-	0	-
17-EC-41	INDHU V	✓	✓	✓	✓	4	100
17-EC-42	INDHUMATHI M	✓	✓	✓	✓	4	100



Nallamuthu Gounder Mahalingam College

Student Monthly Attendance Report

12-Aug-2019 To 29-Dec-2019 | Under Graduate - AIDED | B.A. - Economics | 2019-2020 | Economics (Aided) | SEM 5 | A | Panneerselvam N - A | 17HEC505-D - HUMAN EXCELLENCE - NATIONAL VALUES & SKY YOGA PRACTICE - V

Roll No.	Name	13 14:00	13 15:00	22 14:00	22 15:00	P	%
17-EC-43	JESIYA BANU S	✓	✓	✓	✓	4	100
17-EC-44	KEERTHY RADHAKRISHNAN R	✓	✓	✓	✓	4	100
17-EC-45	LAVANYAKUMARI G	✓	✓	✓	✓	4	100
17-EC-46	LOGANAYAKI B	✗	✗	✓	✓	2	50
17-EC-47	MAHALAKSHMI B	✓	✓	✓	✓	4	100
17-EC-48	MALINI R	✗	✗	✓	✓	2	50
17-EC-49	MANIMEGALAI S	✓	✓	✓	✓	4	100
17-EC-50	PAVITHRA K	✓	✓	✓	✓	4	100
17-EC-51	PREMA P	✓	✓	✓	✓	4	100
17-EC-52	PREMA S	✓	✓	✓	✓	4	100
17-EC-53	PRIYANGA A	—	—	—	—	0	-
17-EC-54	RAMYA M	—	—	—	—	0	-
17-EC-55	SANTHIYA K	✓	✓	✓	✓	4	100
17-EC-56	SANTHIYA L	✗	✗	✗	✗	0	0
17-EC-57	SATHIYAPRIYA A	✓	✓	✓	✓	4	100
17-EC-58	SHALINI P	✓	✓	✓	✓	4	100
17-EC-59	SINDHU V	✓	✓	✗	✗	2	50
17-EC-60	UMAMAHESWARI A	—	—	—	—	0	-
17-EC-61	USHA A	✓	✓	✓	✓	4	100
17-EC-62	VIJAYALAKSHMI R	✗	✗	✓	✓	2	50
17-EC-63	VINOTHINI A	✗	✗	✓	✓	2	50

For the Month: September 2019

Roll No.	Name	12 14:00	12 15:00	20 14:00	20 15:00	30 14:00	30 15:00	P	%
17-EC-01	AJITH K	✗	✗	✗	✗	✗	✗	0	0
17-EC-02	ARJUN M	✗	✗	—	—	—	—	0	0
17-EC-03	ARULPRAKASH A	✓	✓	✗	✗	✓	✓	4	67
17-EC-04	DEEPAK KUMAR R	✗	✗	✓	✓	✗	✗	2	33
17-EC-05	GOGULKRISHNAN A	✗	✗	✗	✗	✓	✓	2	33
17-EC-06	GOWTHAMAN P	✓	✓	✓	✓	✓	✓	6	100
17-EC-07	KARIKAL CHOZHAN T	✗	✗	✓	✓	✗	✗	2	33
17-EC-08	KARNAN R	✗	✗	✗	✗	✓	✓	2	33
17-EC-09	KARTHIK K	✓	✓	✗	✗	✓	✓	4	67
17-EC-10	KAVIMANIKANDAN M	✗	✗	✗	✗	✓	✓	2	33
17-EC-11	MANIKANDAN C	✗	✗	✗	✗	✗	✗	0	0
17-EC-12	MATHANKUMAR J	✓	✓	✗	✗	✓	✓	4	67
17-EC-13	MUSTHAK AHAMED M	✗	✗	—	—	—	—	0	0
17-EC-14	NANDHAKUMAR R	✗	✗	—	—	—	—	0	0
17-EC-15	NANDHU K	✗	✗	—	—	—	—	0	0
17-EC-16	NAVEEN KUMAR V	✗	✗	✓	✓	✗	✗	2	33
17-EC-17	PRAKASH K	✗	✗	✗	✗	✓	✓	2	33
17-EC-18	PRASATH S	✓	✓	—	—	—	—	2	100



Nallamuthu Gounder Mahalingam College

Student Monthly Attendance Report

12-Aug-2019 To 29-Dec-2019 | Under Graduate - AIDED | B.A. - Economics | 2019-2020 | Economics (Aided) | SEM 5 | A | Panneerselvam N - A | 17HEC505-D - HUMAN EXCELLENCE - NATIONAL VALUES & SKY YOGA PRACTICE - V

Roll No.	Name	12 14:00	12 15:00	20 14:00	20 15:00	30 14:00	30 15:00	P	%
17-EC-19	SAMSUDEEN S	✓	✓	✗	✗	✓	✓	4	67
17-EC-20	SANTHOS VIKRAM M	✗	✗	—	—	—	—	0	0
17-EC-21	SANTHOSHPRATHAP S	✗	✗	—	—	—	—	0	0
17-EC-22	SANTHOSH KUMAR D	✗	✗	✗	✗	✗	✗	0	0
17-EC-23	SASIKUMAR M	✗	✗	✓	✓	✓	✓	4	67
17-EC-24	SATHIK N	✗	✗	—	—	—	—	0	0
17-EC-25	SUJITHKUMAR R	✗	✗	✗	✗	✓	✓	2	33
17-EC-26	SUNTHAR RAJ V	✓	✓	✗	✗	✗	✗	2	33
17-EC-27	SURYA PRAKASH M	✗	✗	✗	✗	✗	✗	0	0
17-EC-28	VARATHARAJ R	✓	✓	✓	✓	✓	✓	6	100
17-EC-29	VELLINGIRI N	✗	✗	✗	✗	✗	✗	0	0
17-EC-30	VIGNESHWARAN S	✗	✗	✗	✗	✓	✓	2	33
17-EC-31	AMIRTHA N	✗	✗	—	—	—	—	0	0
17-EC-32	ANITHA S	✗	✗	—	—	—	—	0	0
17-EC-33	BANUPRIYA P	✗	✗	✓	✓	✓	✓	4	67
17-EC-34	CHINNU M	✗	✗	✓	✓	✓	✓	4	67
17-EC-35	DHARANI M	✗	✗	—	—	—	—	0	0
17-EC-36	DIVYA K	✓	✓	✓	✓	✓	✓	6	100
17-EC-37	DIVYA R	✗	✗	—	—	—	—	0	0
17-EC-38	DIVYAGAYATHRI R	✓	✓	✓	✓	✗	✗	4	67
17-EC-39	GAYATHRI M	✗	✗	—	—	—	—	0	0
17-EC-40	GOWRI R	✗	✗	—	—	—	—	0	0
17-EC-41	INDHU V	✓	✓	✗	✗	✓	✓	4	67
17-EC-42	INDHUMATHI M	✗	✗	✓	✓	✓	✓	4	67
17-EC-43	JESIYA BANU S	✗	✗	✓	✓	✓	✓	4	67
17-EC-44	KEERTHY RADHAKRISHNAN R	✓	✓	✓	✓	✓	✓	6	100
17-EC-45	LAVANYAKUMARI G	✓	✓	✓	✓	✓	✓	6	100
17-EC-46	LOGANAYAKI B	✓	✓	✓	✓	✓	✓	6	100
17-EC-47	MAHALAKSHMI B	✗	✗	✓	✓	✓	✓	4	67
17-EC-48	MALINI R	✗	✗	✓	✓	✓	✓	4	67
17-EC-49	MANIMEGALAI S	✓	✓	✓	✓	✓	✓	6	100
17-EC-50	PAVITHRA K	✓	✓	✓	✓	✓	✓	6	100
17-EC-51	PREMA P	✗	✗	✓	✓	✓	✓	4	67
17-EC-52	PREMA S	✗	✗	✓	✓	✓	✓	4	67
17-EC-53	PRIYANGA A	✗	✗	—	—	—	—	0	0
17-EC-54	RAMYA M	✗	✗	—	—	—	—	0	0
17-EC-55	SANTHIYA K	✓	✓	✓	✓	✓	✓	6	100
17-EC-56	SANTHIYA L	✗	✗	✗	✗	✗	✗	0	0
17-EC-57	SATHIYAPRIYA A	✗	✗	✓	✓	✓	✓	4	67
17-EC-58	SHALINI P	✓	✓	✓	✓	✓	✓	6	100
17-EC-59	SINDHU V	✓	✓	✓	✓	✓	✓	6	100
17-EC-60	UMAMAHESWARI A	✗	✗	—	—	—	—	0	0
17-EC-61	USHA A	✓	✓	✗	✗	✓	✓	4	67



Nallamuthu Gounder Mahalingam College

Student Monthly Attendance Report

12-Aug-2019 To 29-Dec-2019 | Under Graduate - AIDED | B.A. - Economics | 2019-2020 | Economics (Aided) | SEM 5 | A | Panneerselvam N - A | 17HEC505-D - HUMAN EXCELLENCE - NATIONAL VALUES & SKY YOGA PRACTICE - V

Roll No.	Name	12 14:00	12 15:00	20 14:00	20 15:00	30 14:00	30 15:00	P	%
17-EC-62	VIJAYALAKSHMI R	✓	✓	✗	✗	✓	✓	4	67
17-EC-63	VINOTHINI A	✓	✓	✓	✓	✓	✓	6	100



Nallamuthu Gounder Mahalingam College

Student Monthly Attendance Report

12-Aug-2019 To 29-Dec-2019 | Under Graduate - AIDED | B.A. - Economics | 2019-2020 | Economics (Aided) | SEM 5 | A | Panneerselvam N - A | 17HEC505-D - HUMAN EXCELLENCE - NATIONAL VALUES & SKY YOGA PRACTICE - V

For the Month: October 2019

Roll No.	Name	11 14:00	11 15:00	P	%
17-EC-01	AJITH K	✓	✓	2	100
17-EC-02	ARJUN M	—	—	0	-
17-EC-03	ARULPRAKASH A	✗	✗	0	0
17-EC-04	DEEPAK KUMAR R	✓	✓	2	100
17-EC-05	GOGULKRISHNAN A	✓	✓	2	100
17-EC-06	GOWTHAMAN P	✓	✓	2	100
17-EC-07	KARIKAL CHOZHAN T	✓	✓	2	100
17-EC-08	KARNAN R	✗	✗	0	0
17-EC-09	KARTHIK K	✓	✓	2	100
17-EC-10	KAVIMANIKANDAN M	✓	✓	2	100
17-EC-11	MANIKANDAN C	✓	✓	2	100
17-EC-12	MATHANKUMAR J	✓	✓	2	100
17-EC-13	MUSTHAK AHAMED M	—	—	0	-
17-EC-14	NANDHAKUMAR R	—	—	0	-
17-EC-15	NANDHU K	—	—	0	-
17-EC-16	NAVEEN KUMAR V	✓	✓	2	100
17-EC-17	PRAKASH K	✗	✗	0	0
17-EC-18	PRASATH S	—	—	0	-
17-EC-19	SAMSUDEEN S	✓	✓	2	100
17-EC-20	SANTHOS VIKRAM M	—	—	0	-
17-EC-21	SANTHOSHPRATHAP S	—	—	0	-
17-EC-22	SANTHOSH KUMAR D	✗	✗	0	0
17-EC-23	SASIKUMAR M	✗	✗	0	0
17-EC-24	SATHIK N	—	—	0	-
17-EC-25	SUJITHKUMAR R	✓	✓	2	100
17-EC-26	SUNTHAR RAJ V	✗	✗	0	0
17-EC-27	SURYA PRAKASH M	✓	✓	2	100
17-EC-28	VARATHARAJ R	✓	✓	2	100
17-EC-29	VELLINGIRI N	✓	✓	2	100
17-EC-30	VIGNESHWARAN S	✓	✓	2	100
17-EC-31	AMIRTHA N	—	—	0	-
17-EC-32	ANITHA S	—	—	0	-
17-EC-33	BANUPRIYA P	✓	✓	2	100
17-EC-34	CHINNU M	✓	✓	2	100
17-EC-35	DHARANI M	—	—	0	-
17-EC-36	DIVYA K	✓	✓	2	100
17-EC-37	DIVYA R	—	—	0	-
17-EC-38	DIVYAGAYATHRI R	✓	✓	2	100
17-EC-39	GAYATHRI M	—	—	0	-
17-EC-40	GOWRI R	—	—	0	-
17-EC-41	INDHU V	✗	✗	0	0
17-EC-42	INDHUMATHI M	✓	✓	2	100



Nallamuthu Gounder Mahalingam College

Student Monthly Attendance Report

12-Aug-2019 To 29-Dec-2019 | Under Graduate - AIDED | B.A. - Economics | 2019-2020 | Economics (Aided) | SEM 5 | A | Panneerselvam N - A | 17HEC505-D - HUMAN EXCELLENCE - NATIONAL VALUES & SKY YOGA PRACTICE - V

Roll No.	Name	11 14:00	11 15:00	P	%
17-EC-43	JESIYA BANU S	✗	✗	0	0
17-EC-44	KEERTHY RADHAKRISHNAN R	✗	✗	0	0
17-EC-45	LAVANYAKUMARI G	✓	✓	2	100
17-EC-46	LOGANAYAKI B	✓	✓	2	100
17-EC-47	MAHALAKSHMI B	✓	✓	2	100
17-EC-48	MALINI R	✓	✓	2	100
17-EC-49	MANIMEGALAI S	✗	✗	0	0
17-EC-50	PAVITHRA K	✓	✓	2	100
17-EC-51	PREMA P	✓	✓	2	100
17-EC-52	PREMA S	✓	✓	2	100
17-EC-53	PRIYANGA A	—	—	0	-
17-EC-54	RAMYA M	—	—	0	-
17-EC-55	SANTHIYA K	✓	✓	2	100
17-EC-56	SANTHIYA L	✗	✗	0	0
17-EC-57	SATHIYAPRIYA A	✓	✓	2	100
17-EC-58	SHALINI P	✓	✓	2	100
17-EC-59	SINDHU V	✓	✓	2	100
17-EC-60	UMAMAHESWARI A	—	—	0	-
17-EC-61	USHA A	✓	✓	2	100
17-EC-62	VIJAYALAKSHMI R	✓	✓	2	100
17-EC-63	VINOTHINI A	✓	✓	2	100

Printed By
panneerselvam.he@gmail.com

Printed On 02-Jan-2024



Nallamuthu Gounder Mahalingam College

Student Monthly Attendance Report

12-Aug-2019 To 29-Dec-2019 | Under Graduate - SF | B.Sc. - Information Technology | 2019-2020 |
Information Technology (SF) | SEM 5 | A | Panneerselvam N - A | 17HEC505-D - HUMAN
EXCELLENCE - NATIONAL VALUES & SKY YOGA PRACTICE - V

For the Month: August 2019

Roll No.	Name	14 09:00	14 10:00	26 09:00	26 10:00	P	%
17-IT-01	AJITH KUMAR K.	✗	✗	✓	✓	2	50
17-IT-02	ASHOK KUMAR P.	✗	✗	✓	✓	2	50
17-IT-03	BOOBATHIRAJ N.	✗	✗	✓	✓	2	50
17-IT-05	DHAYALARAJ M.	✓	✓	✓	✓	4	100
17-IT-06	DINESH KUMAR D.	✗	✗	✓	✓	2	50
17-IT-07	GNANA SEKAR A.	✗	✗	✗	✗	0	0
17-IT-08	GOKULNANDHAN S.	✗	✗	✓	✓	2	50
17-IT-09	GOKUL PRASATH S.	✗	✗	✓	✓	2	50
17-IT-10	GOVINDARAJ K.	✗	✗	✓	✓	2	50
17-IT-11	HARIKRISHNAN K.	✗	✗	✓	✓	2	50
17-IT-12	JEEVAPRASATH K.	✗	✗	✓	✓	2	50
17-IT-13	KARTHIK C.	✗	✗	✓	✓	2	50
17-IT-14	KARTHIKEYAN A.	✗	✗	✓	✓	2	50
17-IT-15	KAVINESH K.	✗	✗	✓	✓	2	50
17-IT-16	MADHANAGURU M.	✓	✓	✓	✓	4	100
17-IT-17	MANOJKUMAR K.	✗	✗	✓	✓	2	50
17-IT-18	MUKESH S.	✓	✓	✓	✓	4	100
17-IT-19	MUTHUKUMAR R.	✓	✓	✓	✓	4	100
17-IT-20	NAVEEN S.	✗	✗	✓	✓	2	50
17-IT-21	PRAVEEN V.	✗	✗	✓	✓	2	50
17-IT-22	RAVIRAHUL T.	✓	✓	✓	✓	4	100
17-IT-23	SANTHOSH R.	✓	✓	✓	✓	4	100
17-IT-24	SARAVANA KUMAR M.	✗	✗	✓	✓	2	50
17-IT-25	SATHISH M.	✗	✗	✓	✓	2	50
17-IT-26	SHOMESH PRAVEEN T.	✗	✗	✓	✓	2	50
17-IT-27	SURESHKUMAR S.	✗	✗	✓	✓	2	50
17-IT-28	THILEEP S.	✗	✗	✓	✓	2	50
17-IT-29	YOGESH KUMAR S.	✗	✗	✓	✓	2	50
17-IT-30	ANUSHA A.	✓	✓	✓	✓	4	100
17-IT-31	BRINDHA J.	✓	✓	✓	✓	4	100
17-IT-32	DIVYADHARSHINI R.	✓	✓	✓	✓	4	100
17-IT-34	GEETHAMBARA R.	✓	✓	✓	✓	4	100
17-IT-35	HARSHINI J.	✓	✓	✓	✓	4	100
17-IT-36	HEMAMALINI R.	✓	✓	✓	✓	4	100
17-IT-37	KASTHURI A.	✗	✗	✓	✓	2	50
17-IT-38	KAVIPRIYA S.	✓	✓	✓	✓	4	100
17-IT-39	KOKILAVANI T.	✓	✓	✓	✓	4	100
17-IT-40	KOWSALYA S.	✓	✓	✓	✓	4	100
17-IT-41	MADHANASOUNDHARI T.	✓	✓	✓	✓	4	100
17-IT-42	MADHUMITHA B.	✓	✓	✓	✓	4	100
17-IT-43	NANDHINI B.	✓	✓	✓	✓	4	100



Nallamuthu Gounder Mahalingam College

Student Monthly Attendance Report

12-Aug-2019 To 29-Dec-2019 | Under Graduate - SF | B.Sc. - Information Technology | 2019-2020 |
 Information Technology (SF) | SEM 5 | A | Panneerselvam N - A | 17HEC505-D - HUMAN
 EXCELLENCE - NATIONAL VALUES & SKY YOGA PRACTICE - V

Roll No.	Name	14 09:00	14 10:00	26 09:00	26 10:00	P	%
17-IT-44	NANDHINI S.	✓	✓	✓	✓	4	100
17-IT-45	PAVITHRA V.	✓	✓	✓	✓	4	100
17-IT-46	POONGOTHAI S.	✓	✓	✓	✓	4	100
17-IT-47	PRIYADHARSHINI R.	✓	✓	✓	✓	4	100
17-IT-48	PRIYADHARSHINI S.	✓	✓	✓	✓	4	100
17-IT-49	RAMYA M.	✓	✓	✓	✓	4	100
17-IT-50	RAMYA P.	✓	✓	✓	✓	4	100
17-IT-51	REVATHI G.	✓	✓	✓	✓	4	100
17-IT-52	SANTHIYA M.	✓	✓	✓	✓	4	100
17-IT-53	SELVA KEERTHANA R.	✓	✓	✓	✓	4	100
17-IT-54	SELVAPRIYA M.	✓	✓	✓	✓	4	100
17-IT-55	SRIDHARSHNI S.	✓	✓	✓	✓	4	100
17-IT-56	SUBHASRI K.	✓	✓	✓	✓	4	100
17-IT-57	SWETHA S.	✓	✓	✓	✓	4	100
17-IT-58	VANMATHI T.	✓	✓	✓	✓	4	100

For the Month: September 2019

Roll No.	Name	4 09:00	4 10:00	13 09:00	13 10:00	23 09:00	23 10:00	P	%
17-IT-01	AJITH KUMAR K.	✓	✓	✗	✗	✗	✗	2	33
17-IT-02	ASHOK KUMAR P.	✓	✓	✓	✓	✓	✓	6	100
17-IT-03	BOOBATHIRAJ N.	✗	✗	✓	✓	✓	✓	4	67
17-IT-05	DHAYALARAJ M.	✓	✓	✓	✓	✓	✓	6	100
17-IT-06	DINESH KUMAR D.	✓	✓	✓	✓	✓	✓	6	100
17-IT-07	GNANA SEKAR A.	✗	✗	✓	✓	✓	✓	4	67
17-IT-08	GOKULNANDHAN S.	✓	✓	✓	✓	✓	✓	6	100
17-IT-09	GOKUL PRASATH S.	✓	✓	✓	✓	✓	✓	6	100
17-IT-10	GOVINDARAJ K.	✓	✓	✓	✓	✓	✓	6	100
17-IT-11	HARIKRISHNAN K.	✓	✓	✗	✗	✓	✓	4	67
17-IT-12	JEEVAPRASATH K.	✗	✗	✓	✓	✗	✗	2	33
17-IT-13	KARTHIK C.	✗	✗	✓	✓	✓	✓	4	67
17-IT-14	KARTHIKEYAN A.	✓	✓	✓	✓	✗	✗	4	67
17-IT-15	KAVINESH K.	✓	✓	✗	✗	✓	✓	4	67
17-IT-16	MADHANAGURU M.	✓	✓	✓	✓	✗	✗	4	67
17-IT-17	MANOJKUMAR K.	✓	✓	✗	✗	✓	✓	4	67
17-IT-18	MUKESH S.	✓	✓	✗	✗	✓	✓	4	67
17-IT-19	MUTHUKUMAR R.	✓	✓	✓	✓	✗	✗	4	67
17-IT-20	NAVEEN S.	✓	✓	✓	✓	✓	✓	6	100
17-IT-21	PRAVEEN V.	✓	✓	✓	✓	✓	✓	6	100
17-IT-22	RAVIRAHUL T.	✓	✓	✓	✓	✗	✗	4	67
17-IT-23	SANTHOSH R.	✓	✓	✗	✗	✓	✓	4	67
17-IT-24	SARAVANA KUMAR M.	✗	✗	✗	✗	✓	✓	2	33
17-IT-25	SATHISH M.	✓	✓	✓	✓	✓	✓	6	100
17-IT-26	SHOMESH PRAVEEN T.	✗	✗	✗	✗	✓	✓	2	33



Nallamuthu Gounder Mahalingam College

Student Monthly Attendance Report

12-Aug-2019 To 29-Dec-2019 | Under Graduate - SF | B.Sc. - Information Technology | 2019-2020 |
 Information Technology (SF) | SEM 5 | A | Panneerselvam N - A | 17HEC505-D - HUMAN
 EXCELLENCE - NATIONAL VALUES & SKY YOGA PRACTICE - V

Roll No.	Name	4 09:00	4 10:00	13 09:00	13 10:00	23 09:00	23 10:00	P	%
17-IT-27	SURESHKUMAR S.	✓	✓	✓	✓	✓	✓	6	100
17-IT-28	THILEEP S.	✓	✓	✓	✓	✓	✓	6	100
17-IT-29	YOGESH KUMAR S.	✓	✓	✓	✓	✓	✓	6	100
17-IT-30	ANUSHAA.	✓	✓	✓	✓	✓	✓	6	100
17-IT-31	BRINDHA J.	✓	✓	✓	✓	✓	✓	6	100
17-IT-32	DIVYADHARSHINI R.	✓	✓	✓	✓	✓	✓	6	100
17-IT-34	GEETHAMBARI R.	✗	✗	✓	✓	✓	✓	4	67
17-IT-35	HARSHINI J.	✗	✗	✗	✗	✓	✓	2	33
17-IT-36	HEMAMALINI R.	✓	✓	✓	✓	✓	✓	6	100
17-IT-37	KASTHURI A.	✓	✓	✓	✓	✓	✓	6	100
17-IT-38	KAVIPRIYA S.	✗	✗	✓	✓	✓	✓	4	67
17-IT-39	KOKILAVANI T.	✓	✓	✓	✓	✓	✓	6	100
17-IT-40	KOWSALYA S.	✓	✓	✓	✓	✓	✓	6	100
17-IT-41	MADHANASOUNDHARI T.	✗	✗	✓	✓	✓	✓	4	67
17-IT-42	MADHUMITHA B.	✓	✓	✗	✗	✓	✓	4	67
17-IT-43	NANDHINI B.	✗	✗	✓	✓	✓	✓	4	67
17-IT-44	NANDHINI S.	✓	✓	✓	✓	✓	✓	6	100
17-IT-45	PAVITHRA V.	✗	✗	✓	✓	✓	✓	4	67
17-IT-46	POONGOTHAI S.	✓	✓	✓	✓	✓	✓	6	100
17-IT-47	PRIYADHARSHINI R.	✗	✗	✓	✓	✓	✓	4	67
17-IT-48	PRIYADHARSHINI S.	✓	✓	✓	✓	✓	✓	6	100
17-IT-49	RAMYA M.	✓	✓	✗	✗	✓	✓	4	67
17-IT-50	RAMYA P.	✓	✓	✓	✓	✓	✓	6	100
17-IT-51	REVATHI G.	✓	✓	✓	✓	✓	✓	6	100
17-IT-52	SANTHIYA M.	✓	✓	✓	✓	✓	✓	6	100
17-IT-53	SELVA KEERTHANA R.	✗	✗	✓	✓	✓	✓	4	67
17-IT-54	SELVAPRIYA M.	✗	✗	✓	✓	✓	✓	4	67
17-IT-55	SRIDHARSHNI S.	✓	✓	✓	✓	✓	✓	6	100
17-IT-56	SUBHASRI K.	✓	✓	✗	✗	✓	✓	4	67
17-IT-57	SWETHA S.	✗	✗	✓	✓	✓	✓	4	67
17-IT-58	VANMATHI T.	✓	✓	✓	✓	✓	✓	6	100



Nallamuthu Gounder Mahalingam College

Student Monthly Attendance Report

12-Aug-2019 To 29-Dec-2019 | Under Graduate - SF | B.Sc. - Information Technology | 2019-2020 |
 Information Technology (SF) | SEM 5 | A | Panneerselvam N - A | 17HEC505-D - HUMAN
 EXCELLENCE - NATIONAL VALUES & SKY YOGA PRACTICE - V

For the Month: October 2019

Roll No.	Name	1 09:00	1 10:00	14 09:00	14 10:00	22 09:00	22 10:00	30 09:00	30 10:00	P	%
17-IT-01	AJITH KUMAR K.	✓	✓	✓	✓	✓	✓	✓	✓	8	100
17-IT-02	ASHOK KUMAR P.	✓	✓	✓	✓	✗	✗	✓	✓	6	75
17-IT-03	BOOBATHIRAJ N.	✓	✓	✓	✓	✗	✗	✓	✓	6	75
17-IT-05	DHAYALARAJ M.	✓	✓	✓	✓	✓	✓	✓	✓	8	100
17-IT-06	DINESH KUMAR D.	✓	✓	✓	✓	✗	✗	✓	✓	6	75
17-IT-07	GNANA SEKAR A.	✓	✓	✓	✓	✓	✓	✓	✓	8	100
17-IT-08	GOKULNANDHAN S.	✓	✓	✓	✓	✓	✓	✓	✓	8	100
17-IT-09	GOKUL PRASATH S.	✓	✓	✓	✓	✗	✗	✓	✓	6	75
17-IT-10	GOVINDARAJ K.	✓	✓	✓	✓	✗	✗	✓	✓	6	75
17-IT-11	HARIKRISHNAN K.	✓	✓	✓	✓	✗	✗	✓	✓	6	75
17-IT-12	JEEVAPRASATH K.	✗	✗	✓	✓	✗	✗	✓	✓	4	50
17-IT-13	KARTHIK C.	✓	✓	✓	✓	✓	✓	✓	✓	8	100
17-IT-14	KARTHIKEYAN A.	✗	✗	✓	✓	✗	✗	✓	✓	4	50
17-IT-15	KAVINESH K.	✗	✗	✓	✓	✗	✗	✓	✓	4	50
17-IT-16	MADHANAGURU M.	✓	✓	✓	✓	✗	✗	✓	✓	6	75
17-IT-17	MANOJKUMAR K.	✓	✓	✓	✓	✗	✗	✓	✓	6	75
17-IT-18	MUKESH S.	✓	✓	✓	✓	✓	✓	✓	✓	8	100
17-IT-19	MUTHUKUMAR R.	✓	✓	✓	✓	✓	✓	✓	✓	8	100
17-IT-20	NAVEEN S.	✓	✓	✓	✓	✓	✓	✓	✓	8	100
17-IT-21	PRAVEEN V.	✓	✓	✓	✓	✗	✗	✓	✓	6	75
17-IT-22	RAVIRAHUL T.	✓	✓	✓	✓	✗	✗	✓	✓	6	75
17-IT-23	SANTHOSH R.	✓	✓	✓	✓	✓	✓	✓	✓	8	100
17-IT-24	SARAVANA KUMAR M.	✗	✗	✓	✓	✗	✗	✓	✓	4	50
17-IT-25	SATHISH M.	✓	✓	✓	✓	✗	✗	✓	✓	6	75
17-IT-26	SHOMESH PRAVEEN T.	✗	✗	✓	✓	✗	✗	✓	✓	4	50
17-IT-27	SURESHKUMAR S.	✓	✓	✓	✓	✓	✓	✓	✓	8	100
17-IT-28	THILEEP S.	✓	✓	✓	✓	✗	✗	✓	✓	6	75
17-IT-29	YOGESH KUMAR S.	✓	✓	✓	✓	✗	✗	✓	✓	6	75
17-IT-30	ANUSHA A.	✓	✓	✓	✓	✓	✓	✓	✓	8	100
17-IT-31	BRINDHA J.	✓	✓	✓	✓	✓	✓	✓	✓	8	100
17-IT-32	DIVYADHARSHINI R.	✓	✓	✓	✓	✓	✓	✓	✓	8	100
17-IT-34	GEETHAMBARI R.	✓	✓	✓	✓	✓	✓	✓	✓	8	100
17-IT-35	HARSHINI J.	✓	✓	✓	✓	✓	✓	✓	✓	8	100
17-IT-36	HEMAMALINI R.	✓	✓	✓	✓	✓	✓	✓	✓	8	100
17-IT-37	KASTHURI A.	✓	✓	✓	✓	✗	✗	✓	✓	6	75
17-IT-38	KAVIPRIYA S.	✓	✓	✓	✓	✓	✓	✓	✓	8	100
17-IT-39	KOKILAVANI T.	✓	✓	✓	✓	✓	✓	✓	✓	8	100
17-IT-40	KOWSALYA S.	✓	✓	✓	✓	✓	✓	✓	✓	8	100
17-IT-41	MADHANASOUNDHARI T.	✓	✓	✓	✓	✓	✓	✓	✓	8	100
17-IT-42	MADHUMITHA B.	✓	✓	✓	✓	✓	✓	✓	✓	8	100
17-IT-43	NANDHINI B.	✓	✓	✓	✓	✓	✓	✓	✓	8	100



Nallamuthu Gounder Mahalingam College

Student Monthly Attendance Report

12-Aug-2019 To 29-Dec-2019 | Under Graduate - SF | B.Sc. - Information Technology | 2019-2020 |
 Information Technology (SF) | SEM 5 | A | Panneerselvam N - A | 17HEC505-D - HUMAN
 EXCELLENCE - NATIONAL VALUES & SKY YOGA PRACTICE - V

Roll No.	Name	1 09:00	1 10:00	14 09:00	14 10:00	22 09:00	22 10:00	30 09:00	30 10:00	P	%
17-IT-44	NANDHINI S.	✓	✓	✓	✓	✓	✓	✓	✓	8	100
17-IT-45	PAVITHRA V.	✓	✓	✓	✓	✓	✓	✓	✓	8	100
17-IT-46	POONGOTHAI S.	✓	✓	✓	✓	✓	✓	✓	✓	8	100
17-IT-47	PRIYADHARSHINI R.	✓	✓	✓	✓	✗	✗	✓	✓	6	75
17-IT-48	PRIYADHARSHINI S.	✓	✓	✓	✓	✓	✓	✓	✓	8	100
17-IT-49	RAMYA M.	✓	✓	✓	✓	✓	✓	✓	✓	8	100
17-IT-50	RAMYA P.	✓	✓	✓	✓	✓	✓	✓	✓	8	100
17-IT-51	REVATHI G.	✓	✓	✓	✓	✓	✓	✓	✓	8	100
17-IT-52	SANTHIYA M.	✓	✓	✓	✓	✓	✓	✓	✓	8	100
17-IT-53	SELVA KEERTHANA R.	✓	✓	✓	✓	✓	✓	✓	✓	8	100
17-IT-54	SELVAPRIYA M.	✓	✓	✓	✓	✓	✓	✓	✓	8	100
17-IT-55	SRIDHARSHNI S.	✓	✓	✓	✓	✓	✓	✓	✓	8	100
17-IT-56	SUBHASRI K.	✓	✓	✓	✓	✓	✓	✓	✓	8	100
17-IT-57	SWETHA S.	✗	✗	✓	✓	✓	✓	✓	✓	6	75
17-IT-58	VANMATHI T.	✓	✓	✓	✓	✓	✓	✓	✓	8	100

Printed By
 panneerselvam.he@gmail.com

Printed On 02-Jan-2024

LIFE SKILLS – PROFESSIONAL VALUES

NAADISHUDDI PRANAYAMA



THURIYATHEETHA MEDITATION



LIFE SKILLS – PROFESSIONAL VALUES

KAYAKALPA



LIFE SKILLS – PROFESSIONAL VALUES

SURYA NAMASKAR



LIFE SKILLS – PROFESSIONAL VALUES

SURYA NAMASKAR



LIFE SKILLS – PROFESSIONAL VALUES

SURYA NAMASKAR



LIFE SKILLS – PROFESSIONAL VALUES

SURYA NAMASKAR

